A Sailor Went To Sea

www.franzdorfer.com
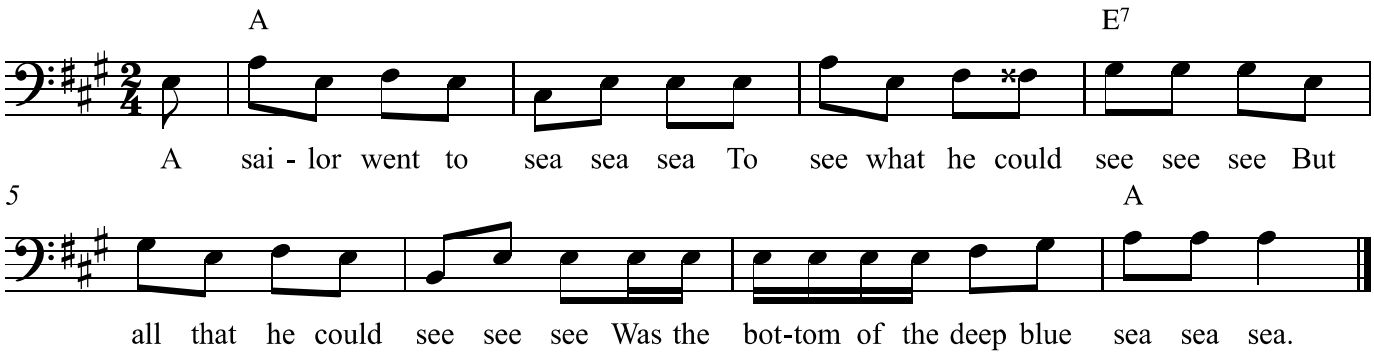
Trad.