An Anderl sei Bua
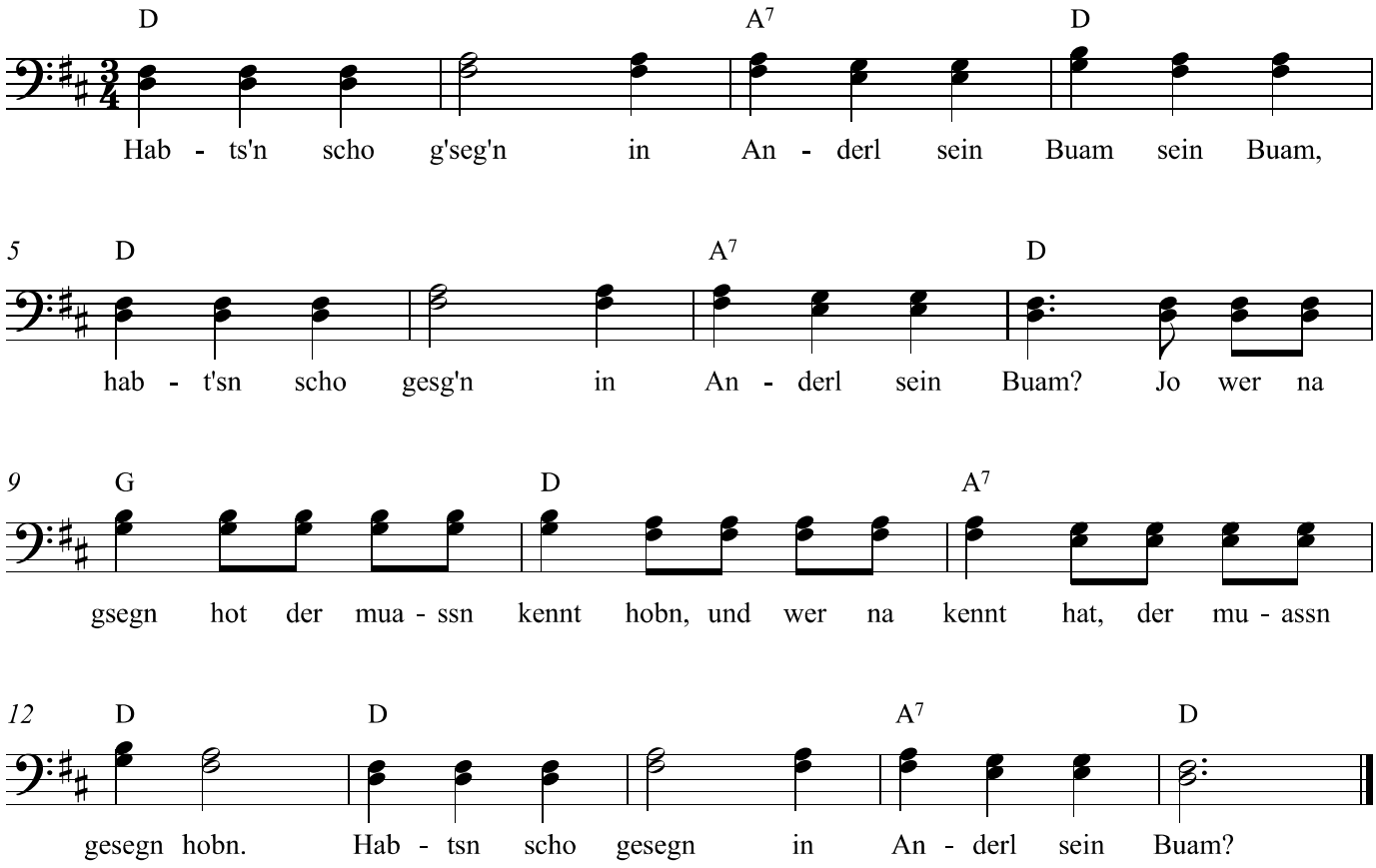
www.franzdorfer.com