Bleib'n ma no a wengal sitzen
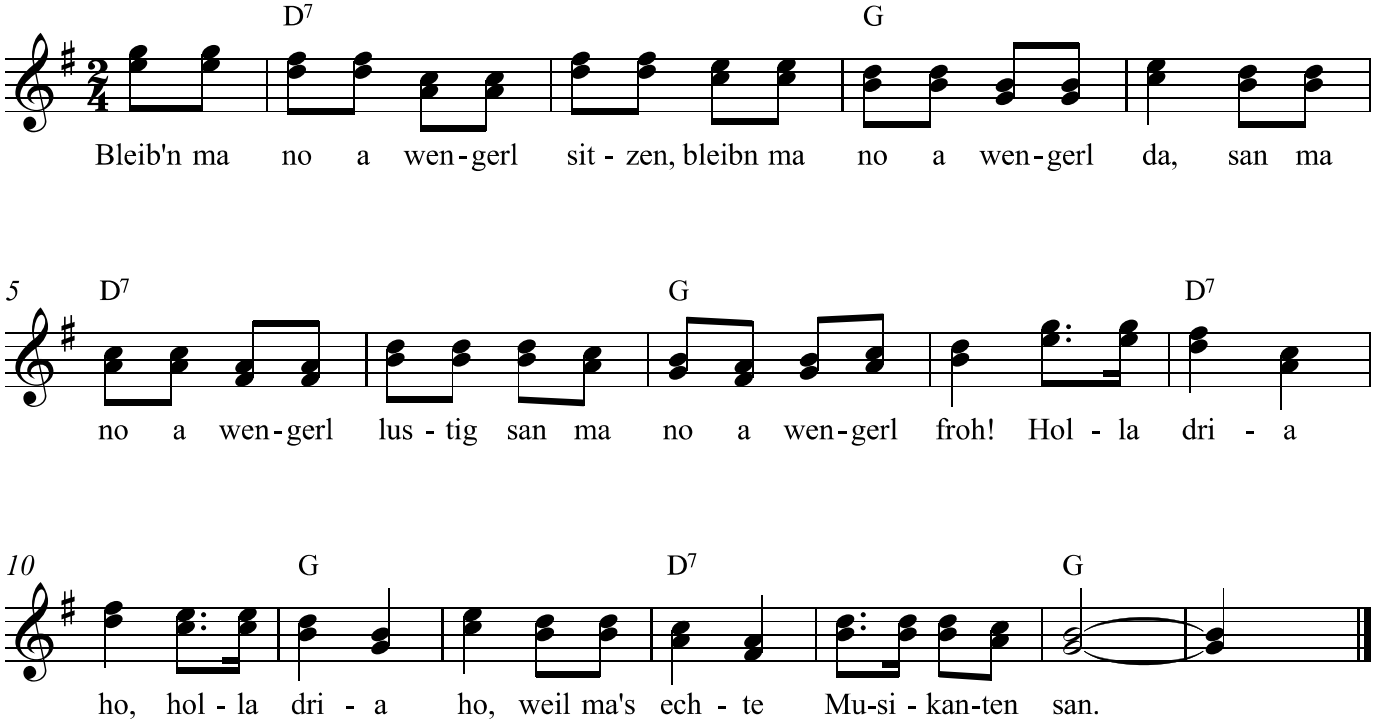
www.franzdorfer.com