Bye, Baby Bunting

www.franzdorfer.com
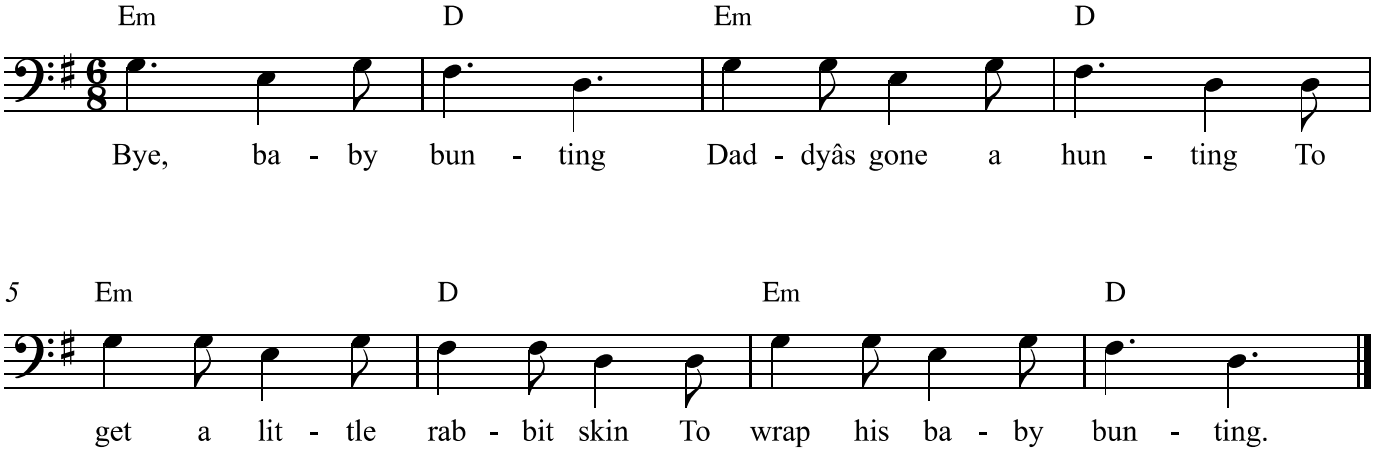
Trad.