Christ ist erstanden
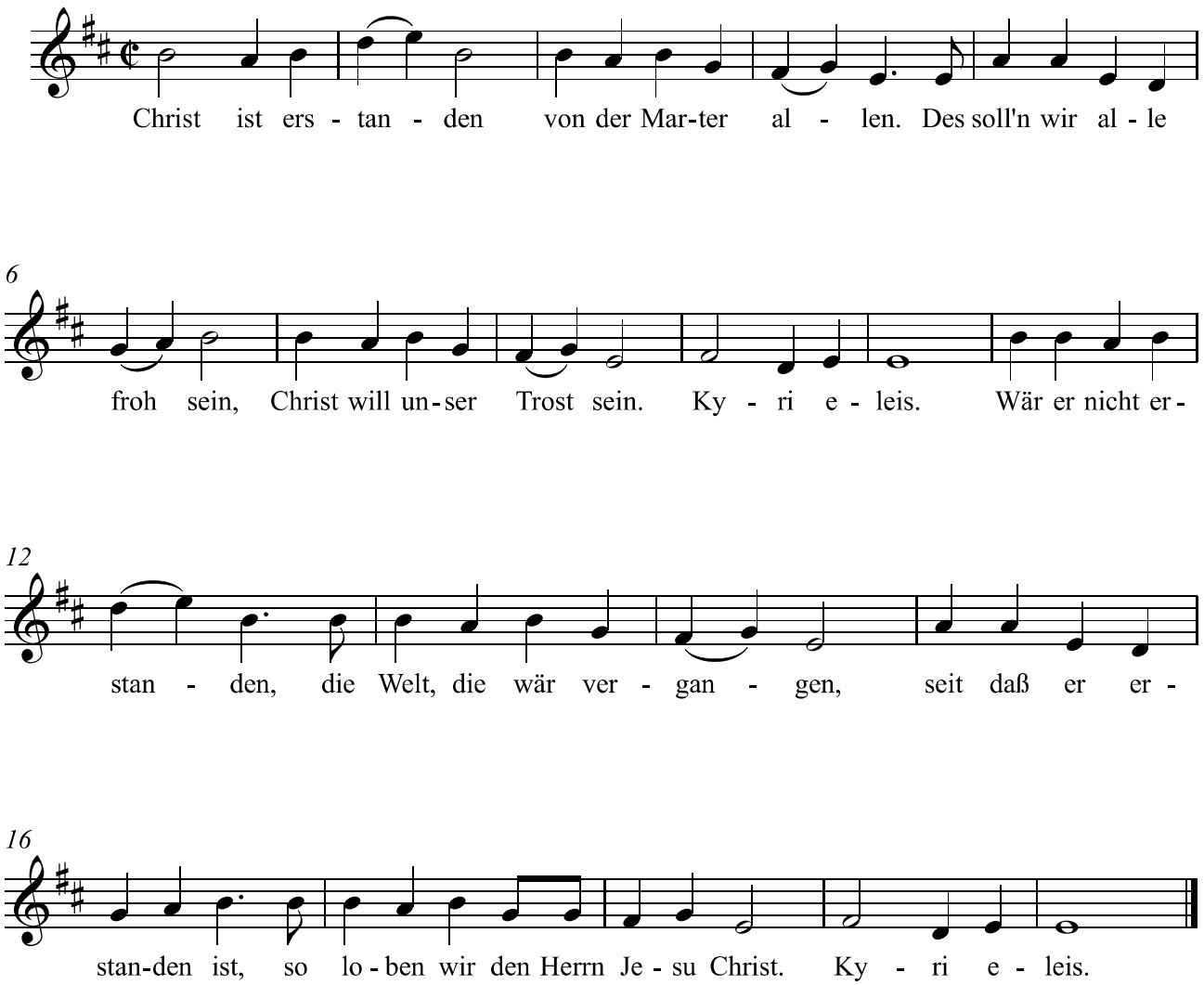
www.franzdorfer.com