Das Drahn des is mei Leb'n

www.franzdorfer.com
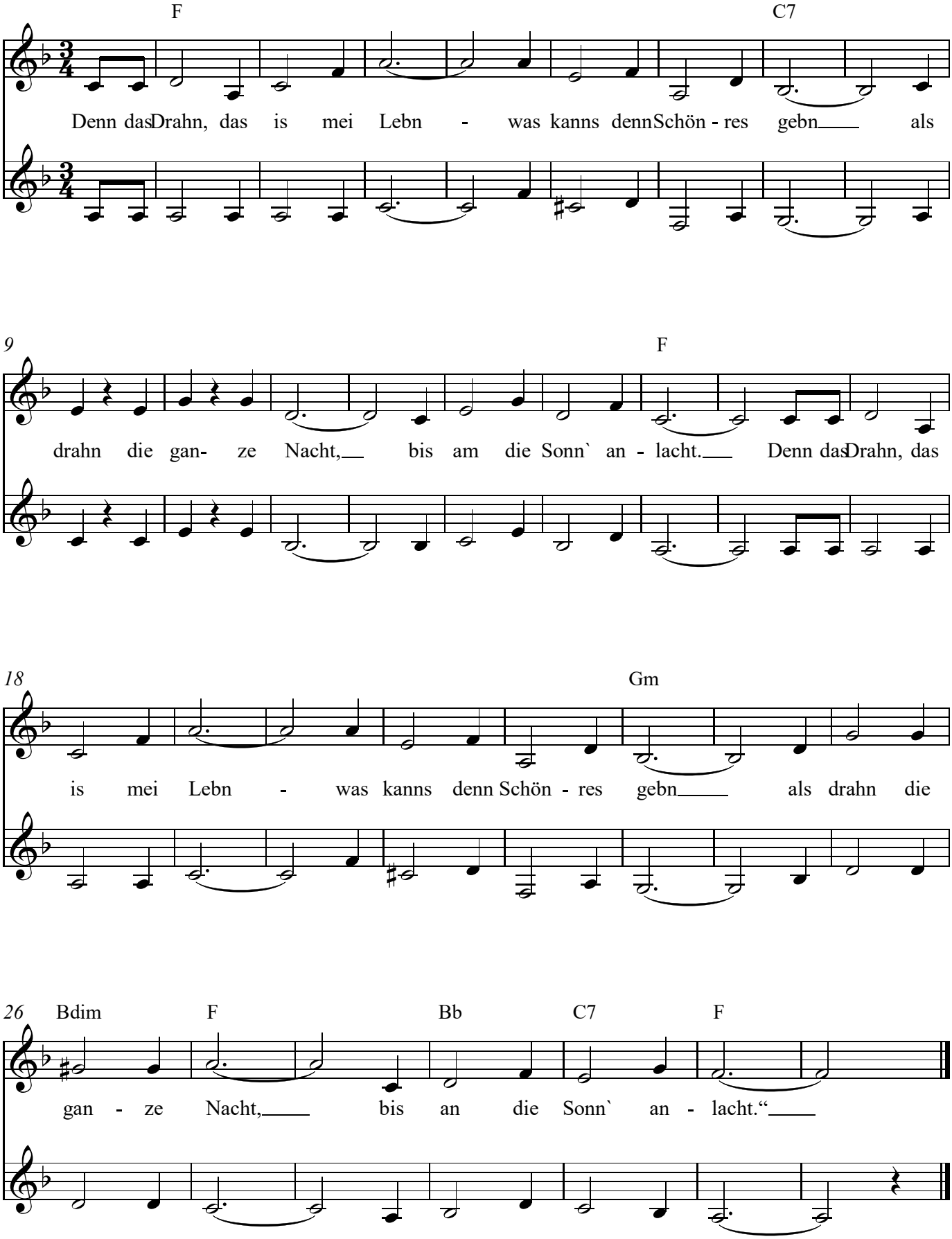
Adolf Kmoch
1885-1916