Der steirische Brauch
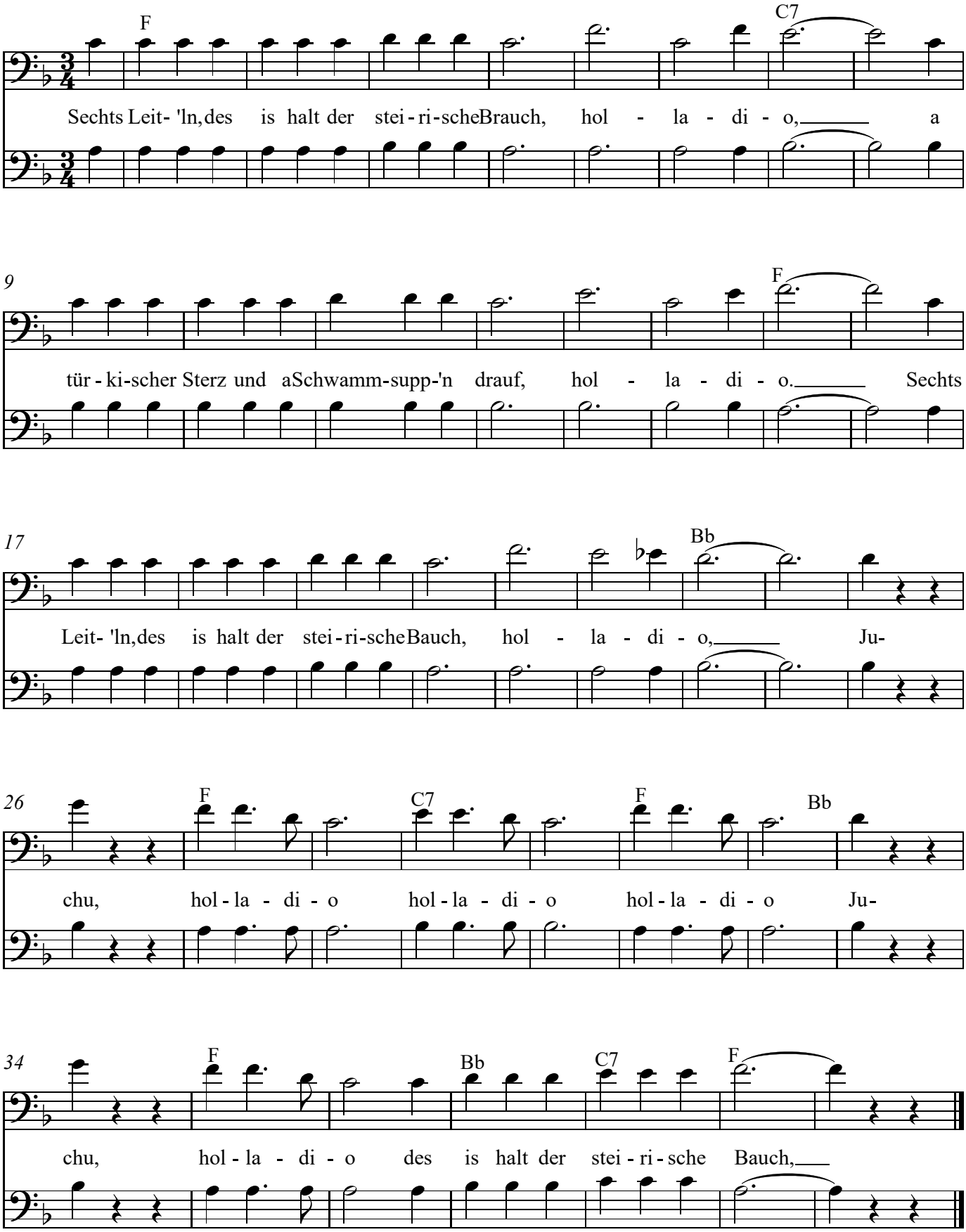
www.franzdorfer.com