Es tönen die Lieder
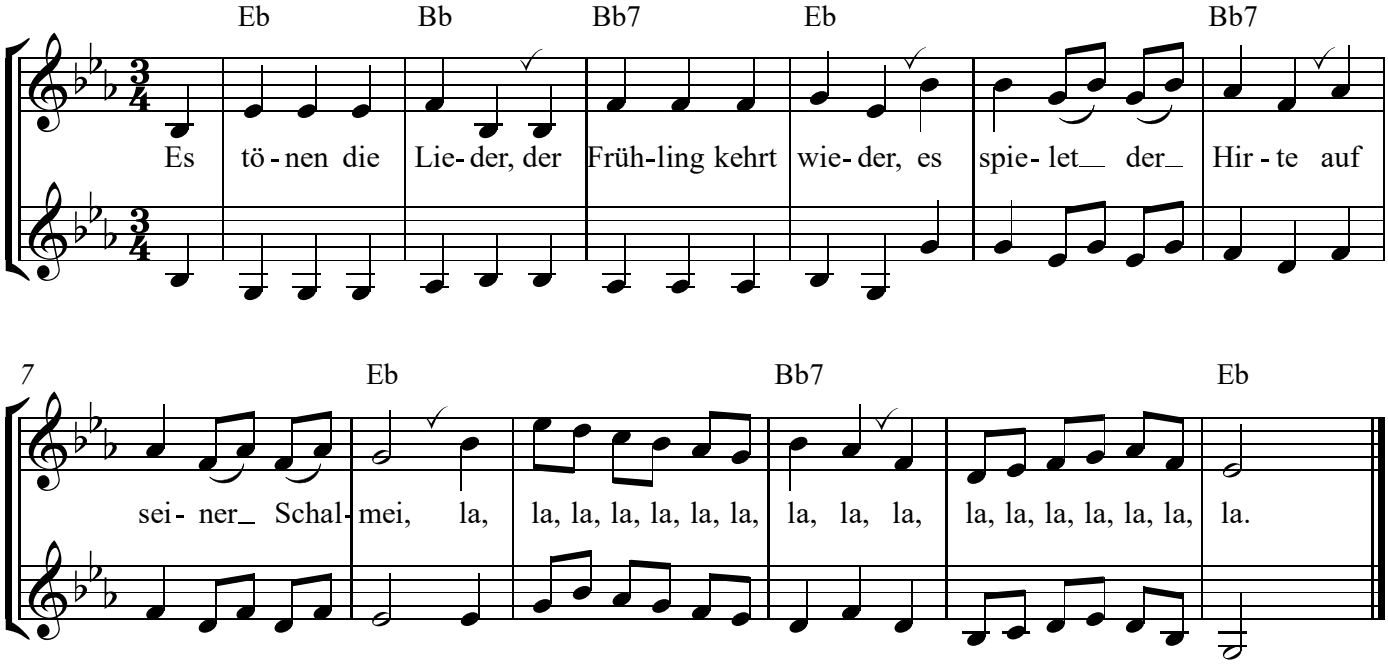
www.franzdorfer.com