Follow the Drinking Gourd

www.franzdorfer.com

Spiritual

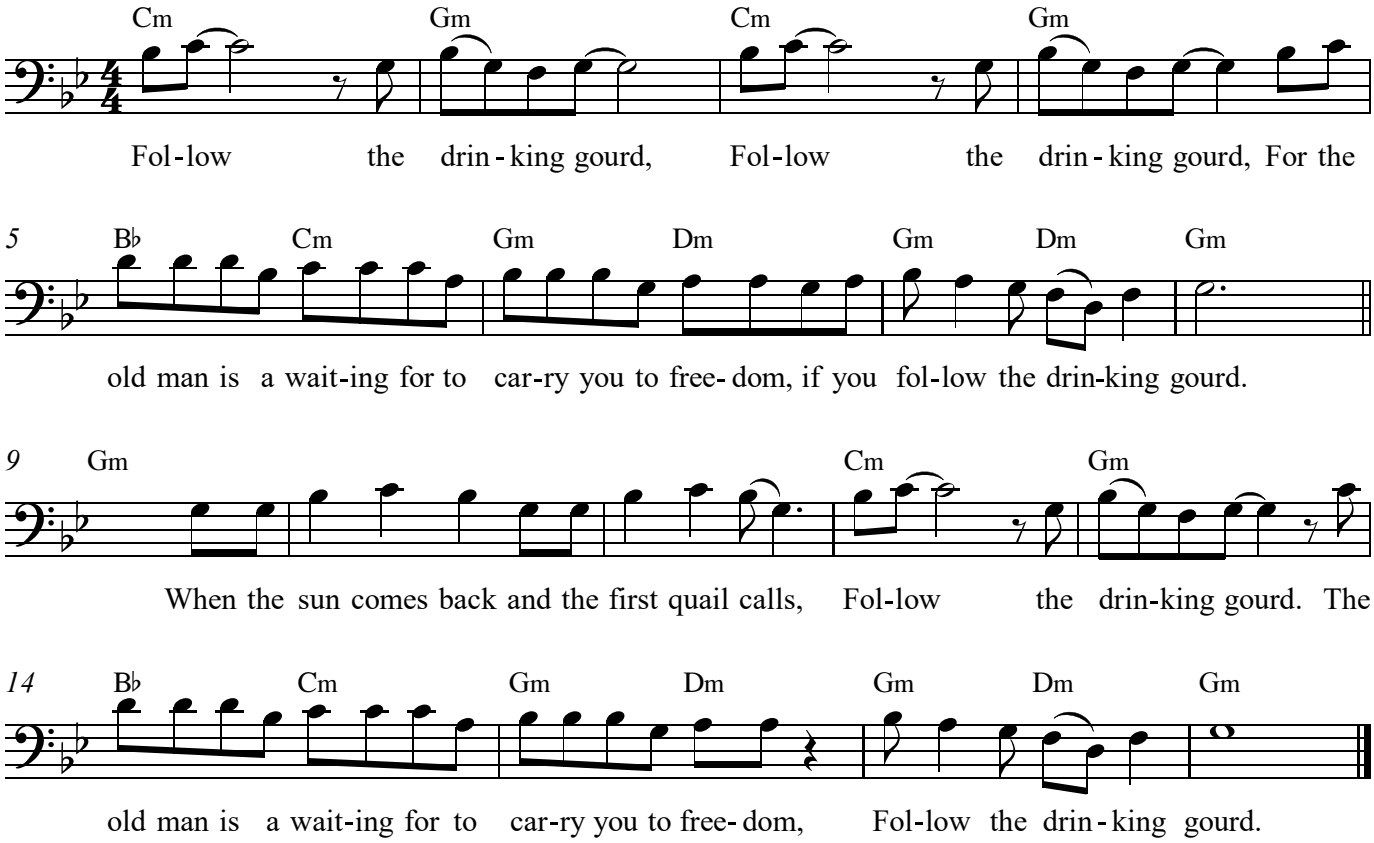

2.Now the river bank makes a mighty good road,
The dead trees will show you the way.
Left foot, peg foot, traveling on,
Follow the drinking gourd.

3.Now the river ends between two hills,
Follow the drinking gourd.
There's another river on the other side,
Follow the drinking gourd.