I bin a Stoahauer

www.franzdorfer.com
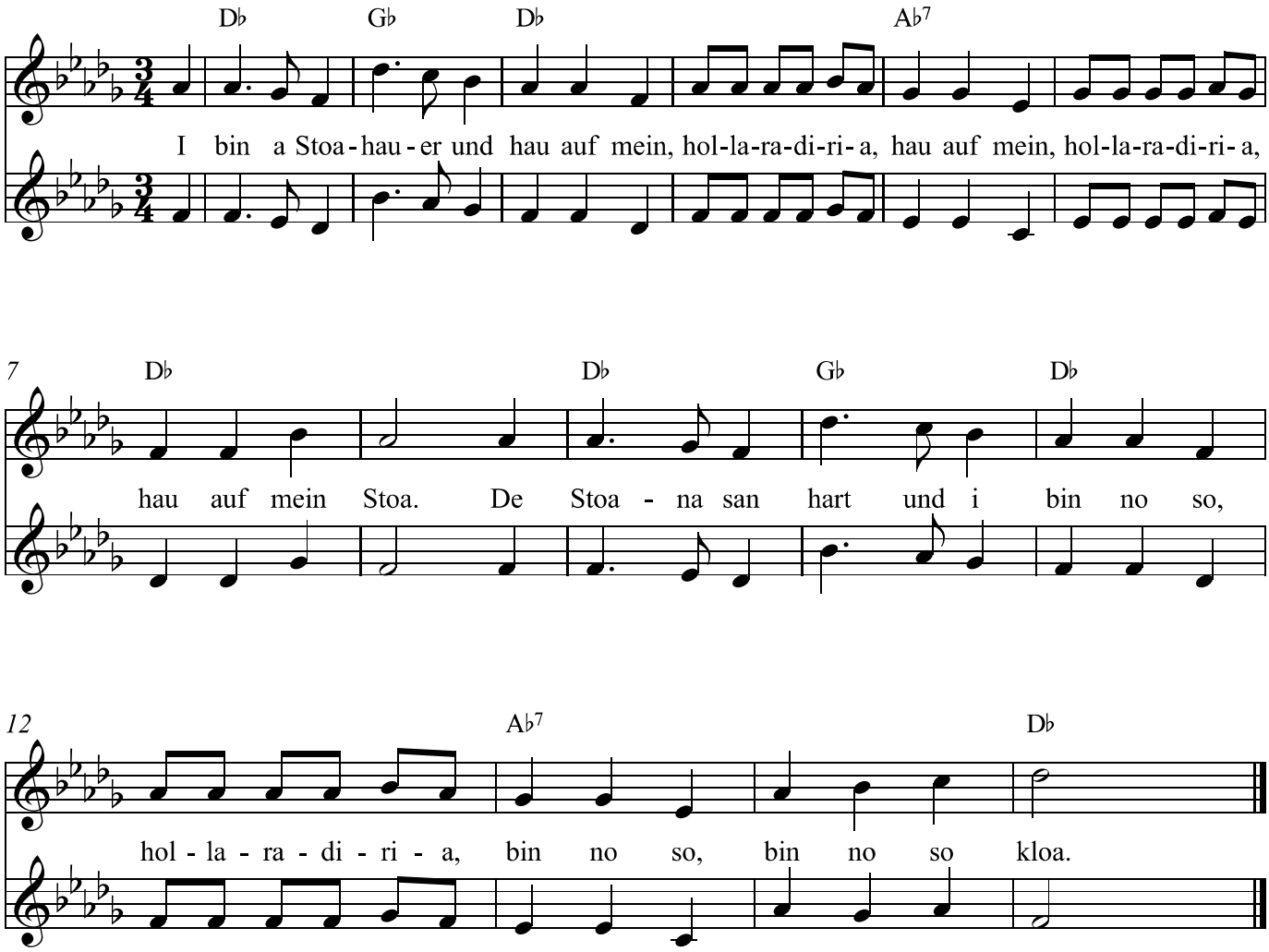
Volksweise