I like the flowers
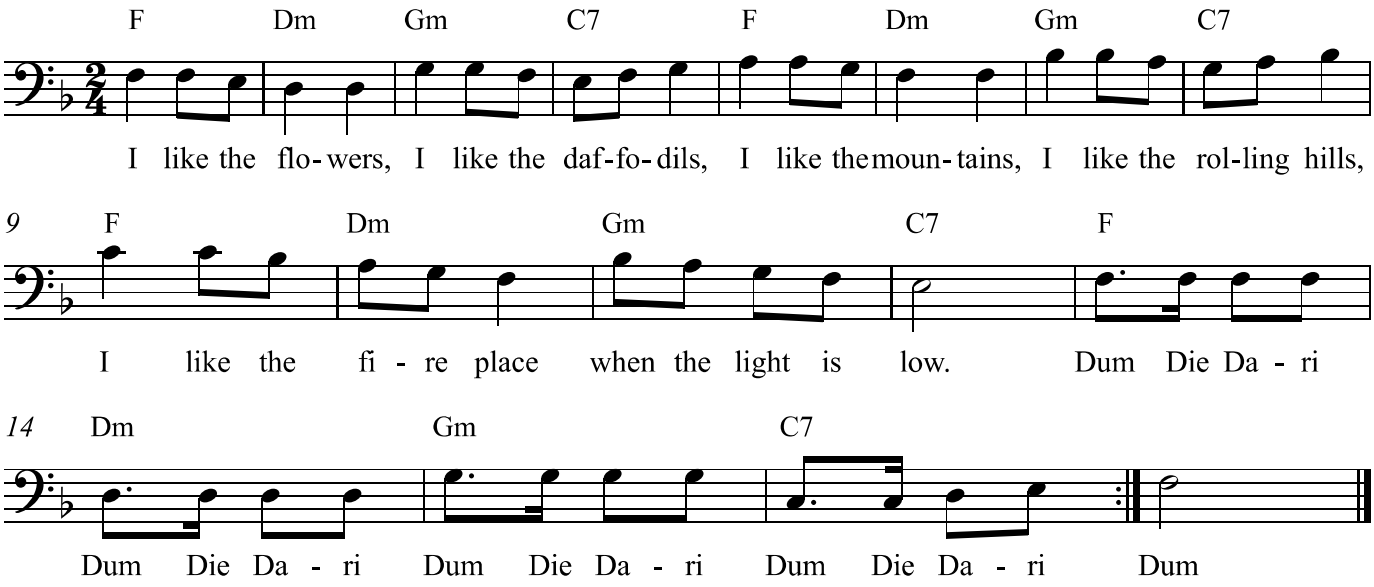
www.franzdorfer.com