Im Frühjahr, wanns grean wird

www.franzdorfer.com
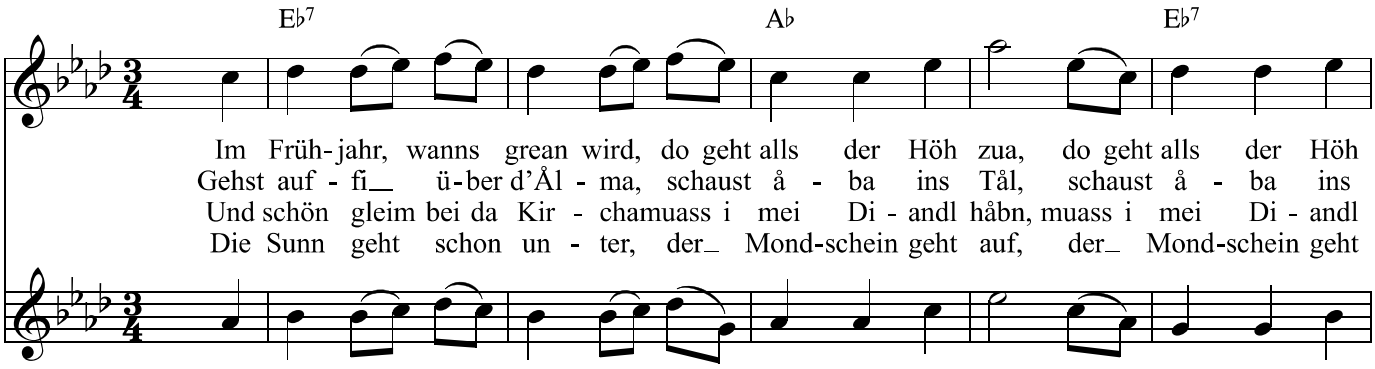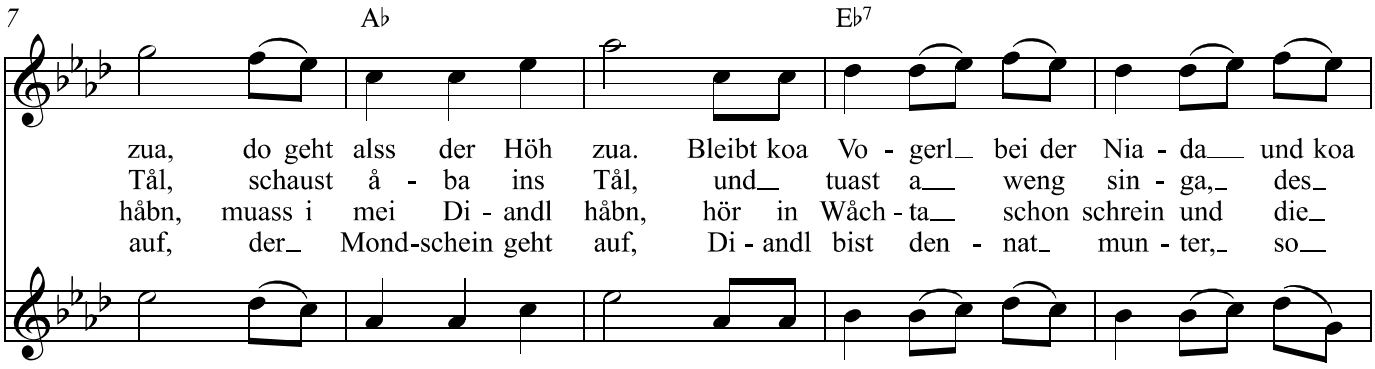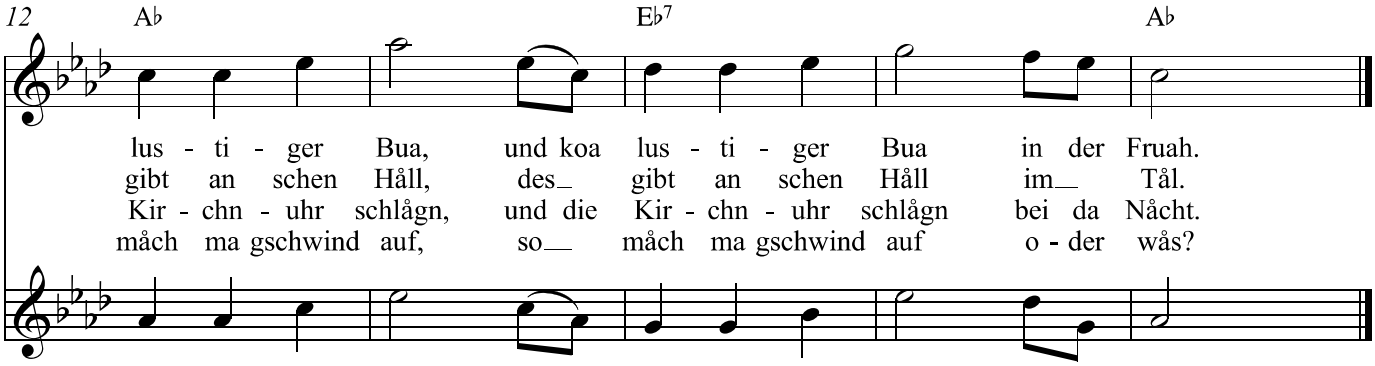
Volkslied