Solo

In einem kühlen Grunde
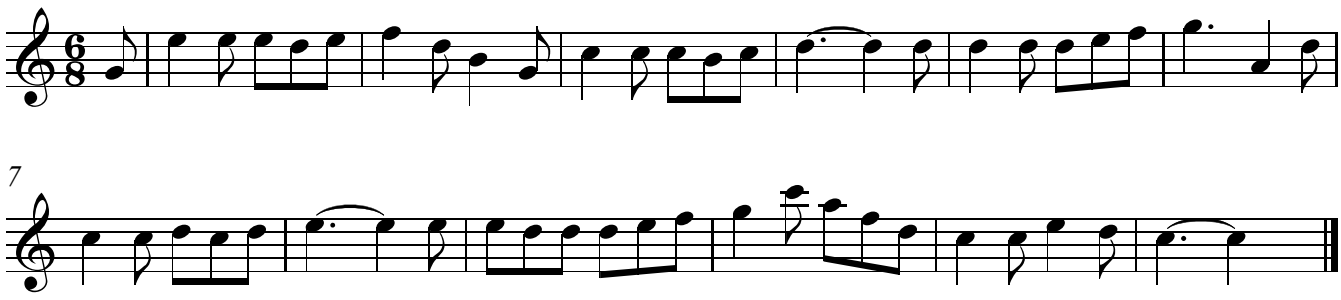
www.franzdorfer.com