Jak paciorki rożańca
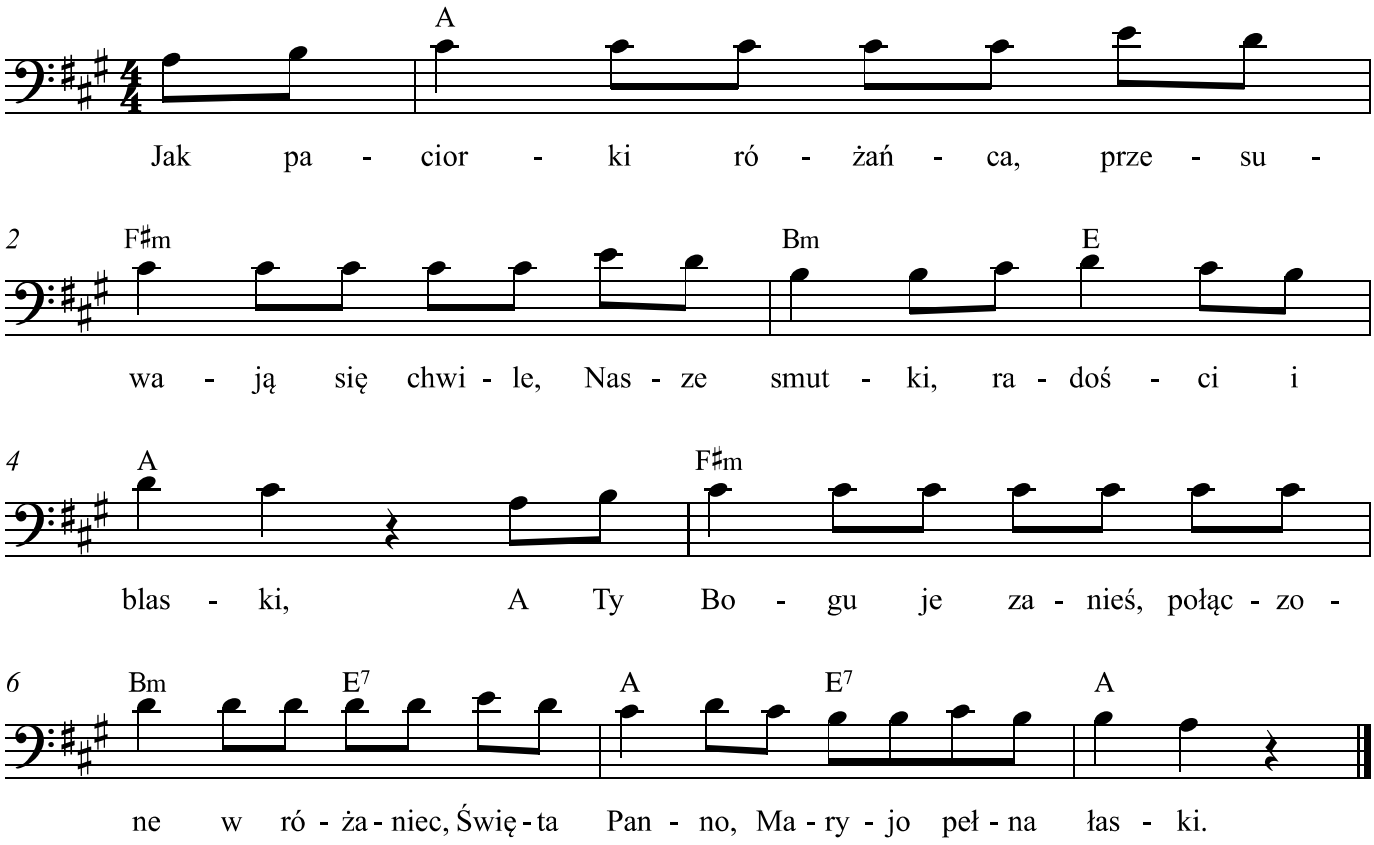
www.franzdorfer.com