L'Estapera

www.franzdorfer.com
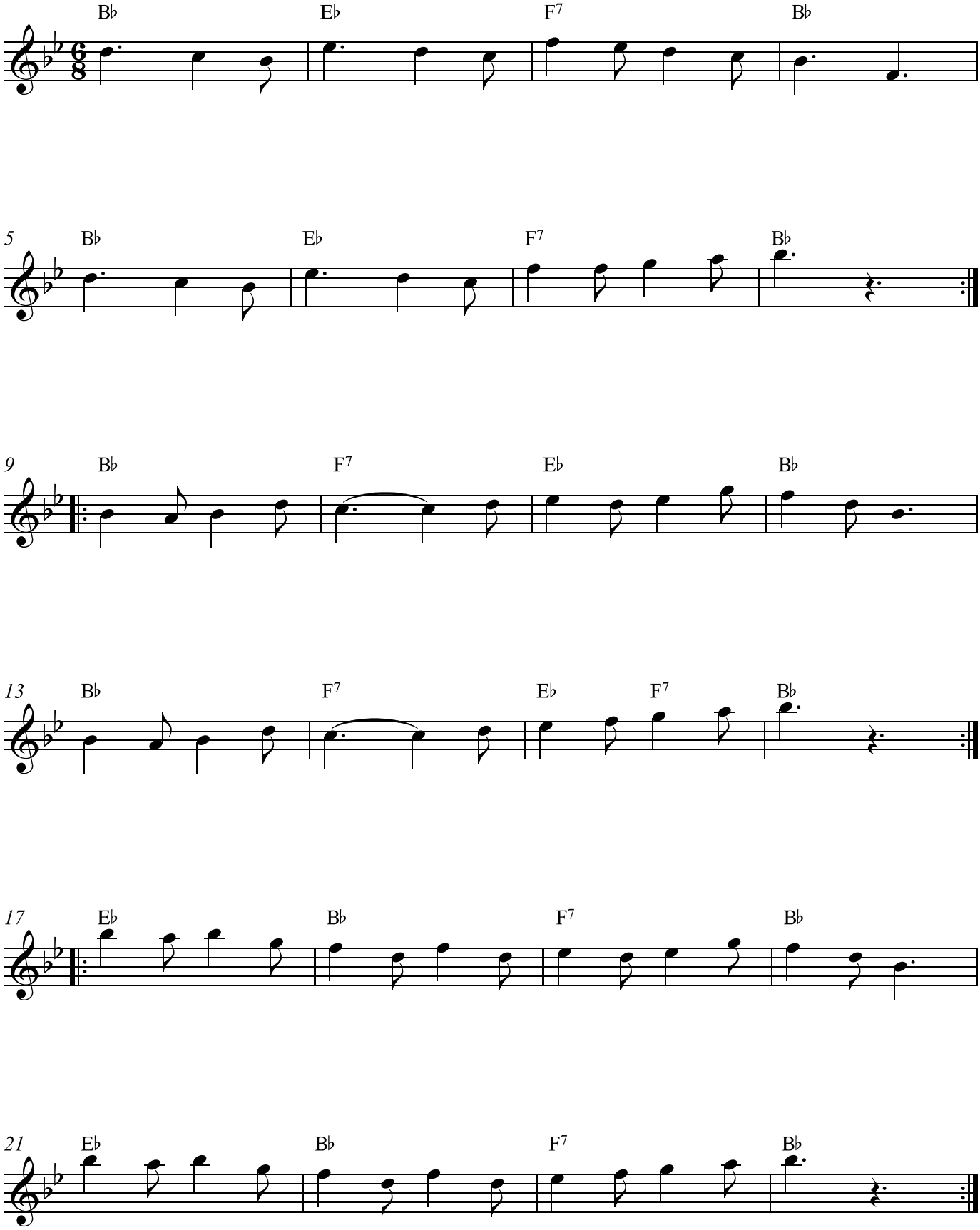
Trad.