Lang, lang ist's her
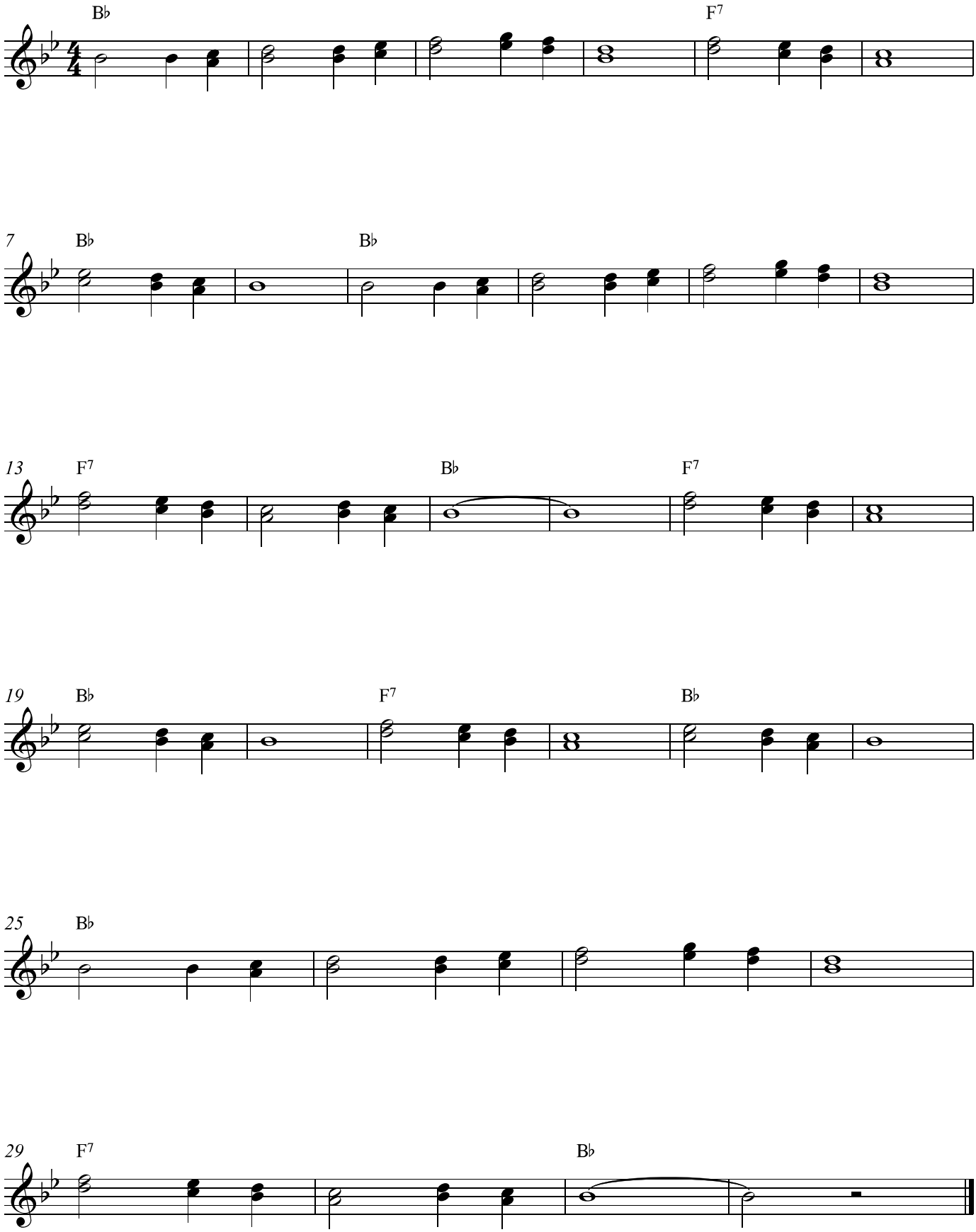
www.franzdorfer.com