Larinettivalssi

www.franzdorfer.com
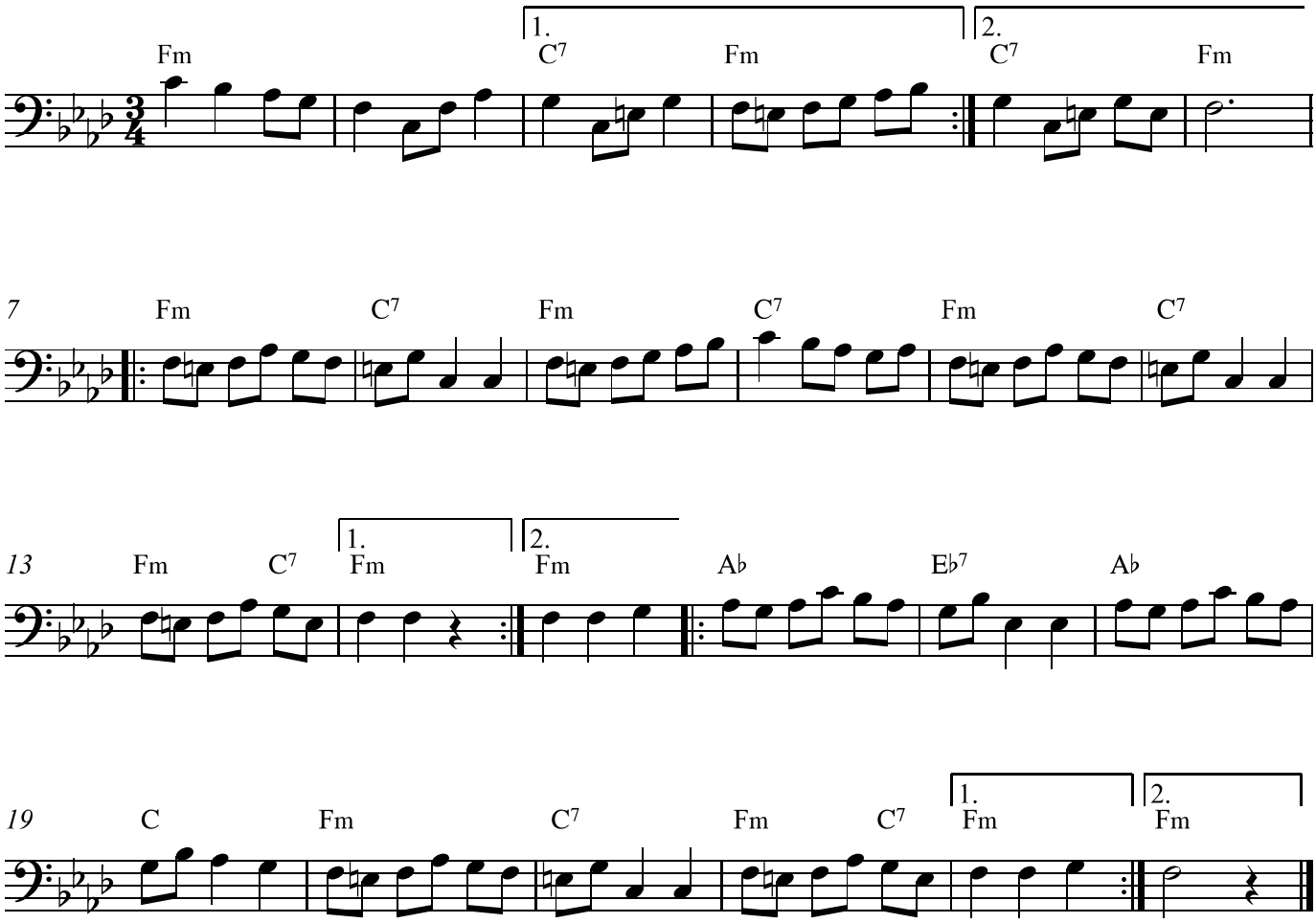
Trad. from Finland