1. Allegro

www.franzdorfer.com
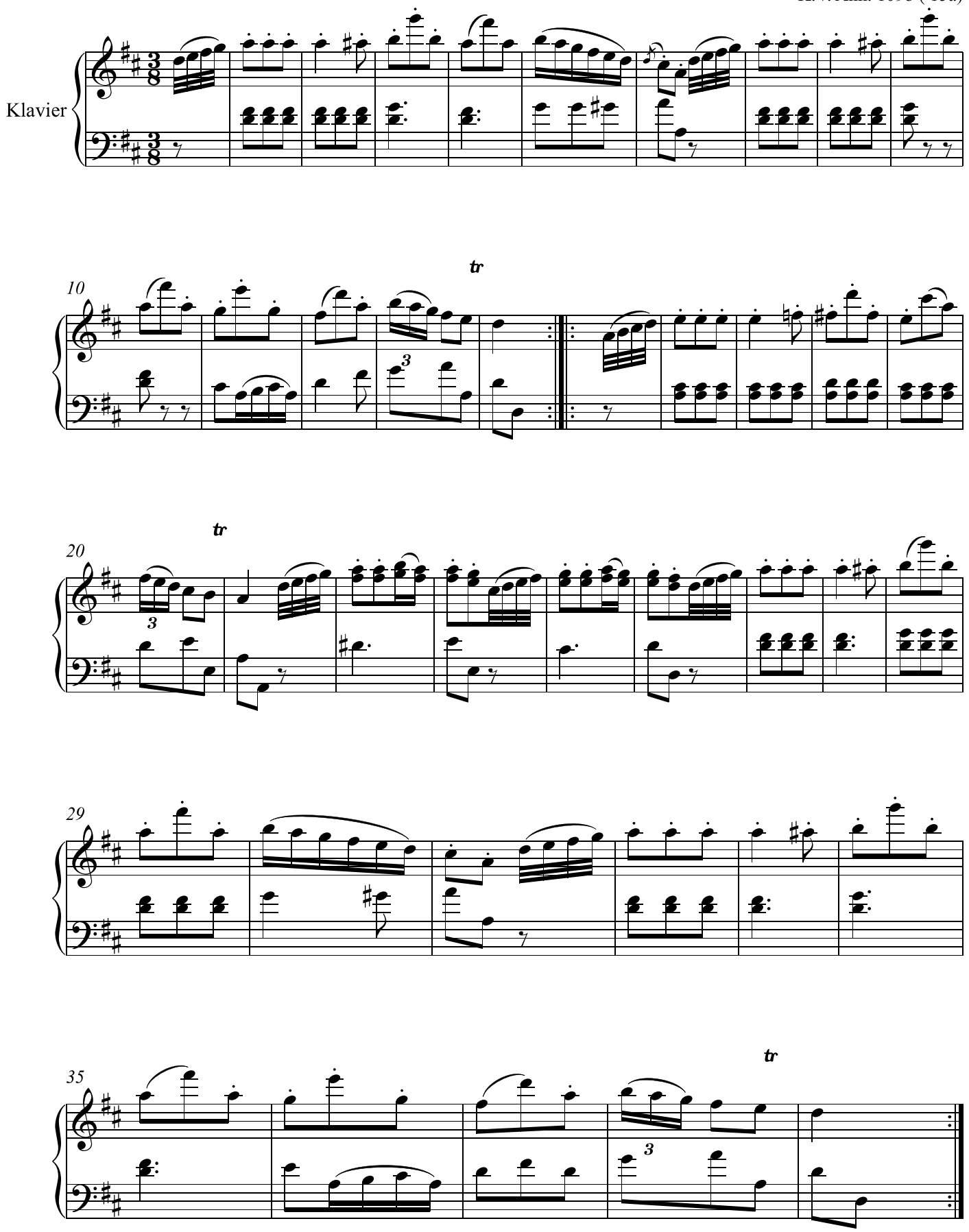
W. A. Mozart
K.V. Anh. 109b (15a)