# La Marseillaise

www.franzdorfer.com
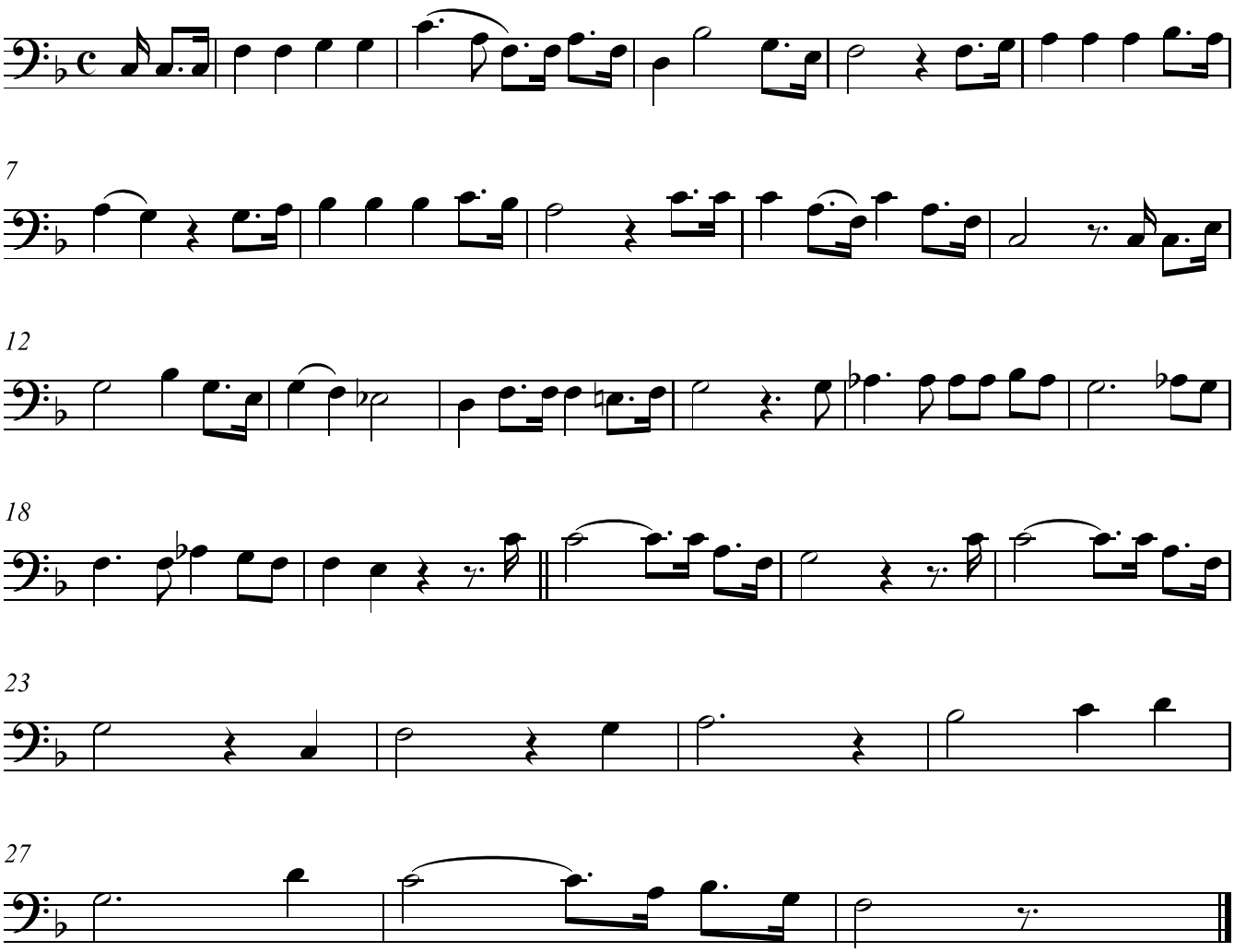
Claude Joseph Rouget de Lisle