Martin war ein frommer Mann

www.franzdorfer.com
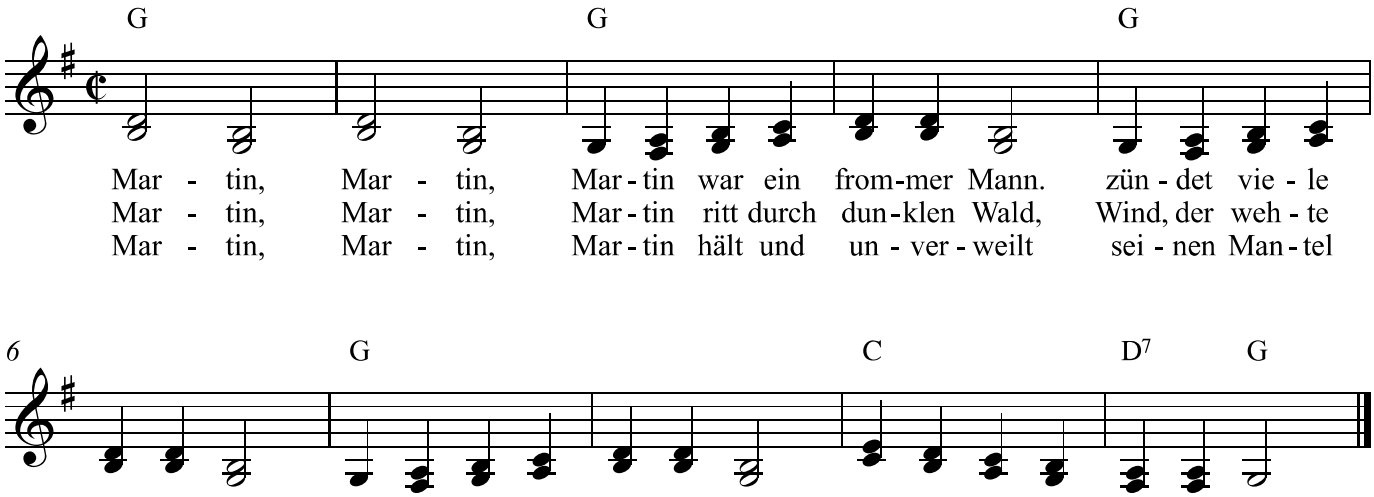
Volksweise