Melodie

www.franzdorfer.com
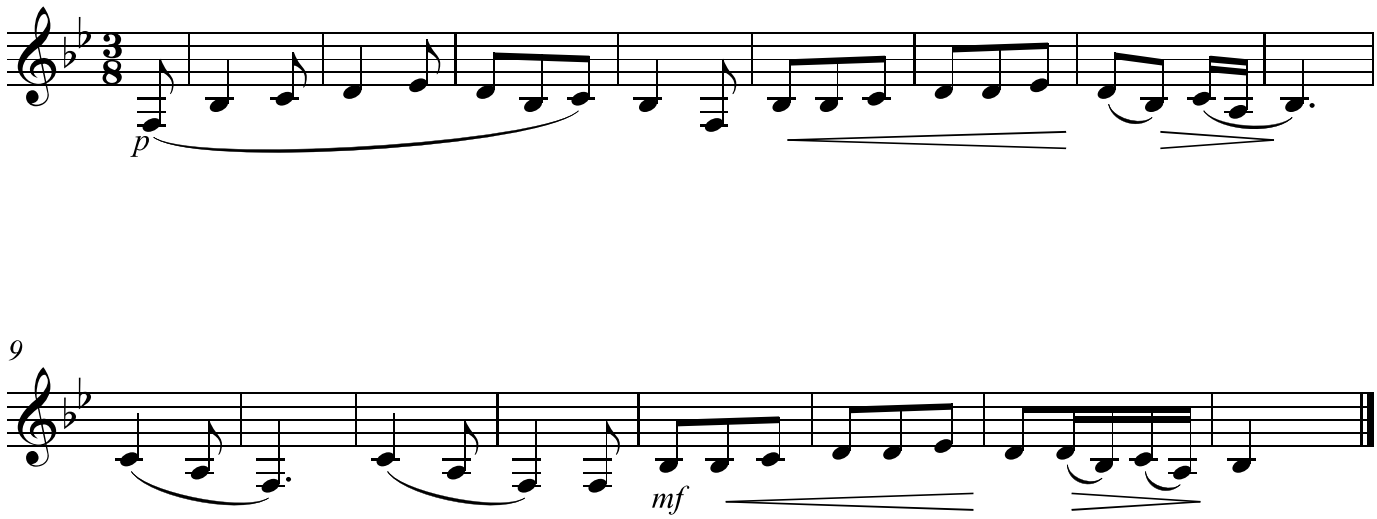
Fr. Kuhlau