No. 1 - Frühlingslust

aus "Maiblümchen"

www.franzdorfer.com
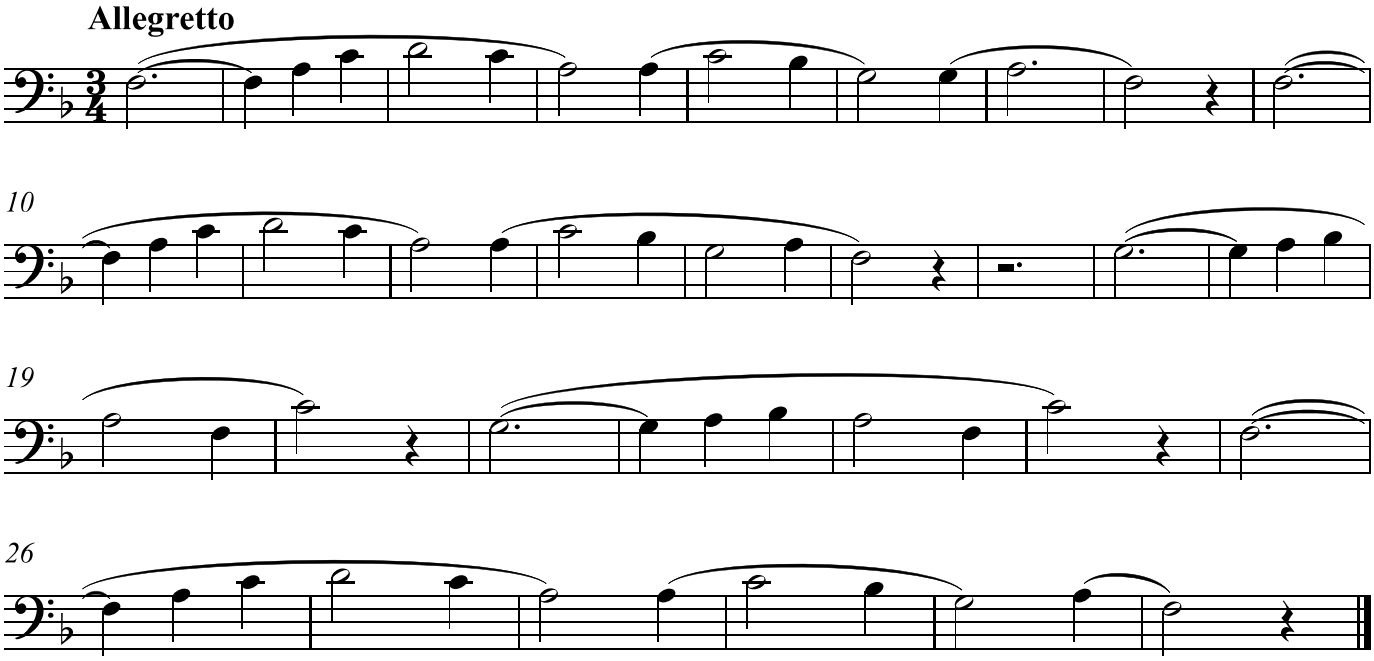
T. Oesten, op. 61