Oh Perfect Love

www.franzdorfer.com

Words: Dorothy F. Gurney

Joseph Barnby

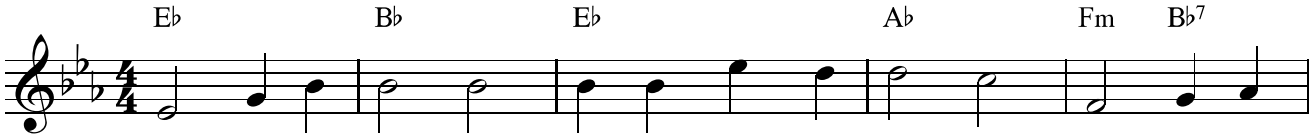

O per-fect Love, all hu-man thought trans-cen-ding, low-ly we
O per-fect Life, be thou their full as-su-rance of ten-der
Grant them the joy which brigh-tens earth-ly sor-row; grant them the
Hear us, O Fa-ther, gra-cious and for-gi-ving, Through Je-sus

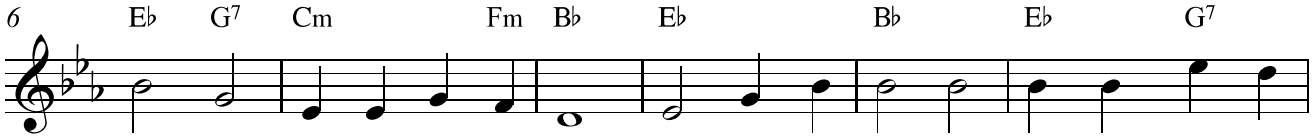

kneel in prayer be-fore thy throne, that theirs may be the love which knows no
cha-ri-ty and stead-fast faith, of pa-tient hope and qui-et, brave en-
peace which calms all earth-ly strife, and to life's day the glo-rious un-known
Christ, Thy co-e-ter-nal Word, Who, with the Ho-ly Ghost, by all things

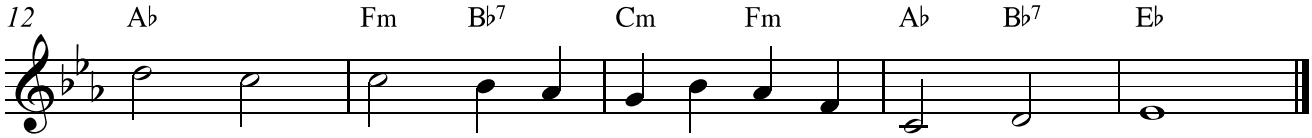

en-ding, whom thou for-e-ver-more dost join in one.
du-rance, with child-like trust that fears nor pain nor death.
mor-row that dawns up-on e-ter-nal love and life.
li-ving Now and to end-less a-ges art a-dored.