Schenk mir doch ein kleines bißchen Liebe

www.franzdorfer.com
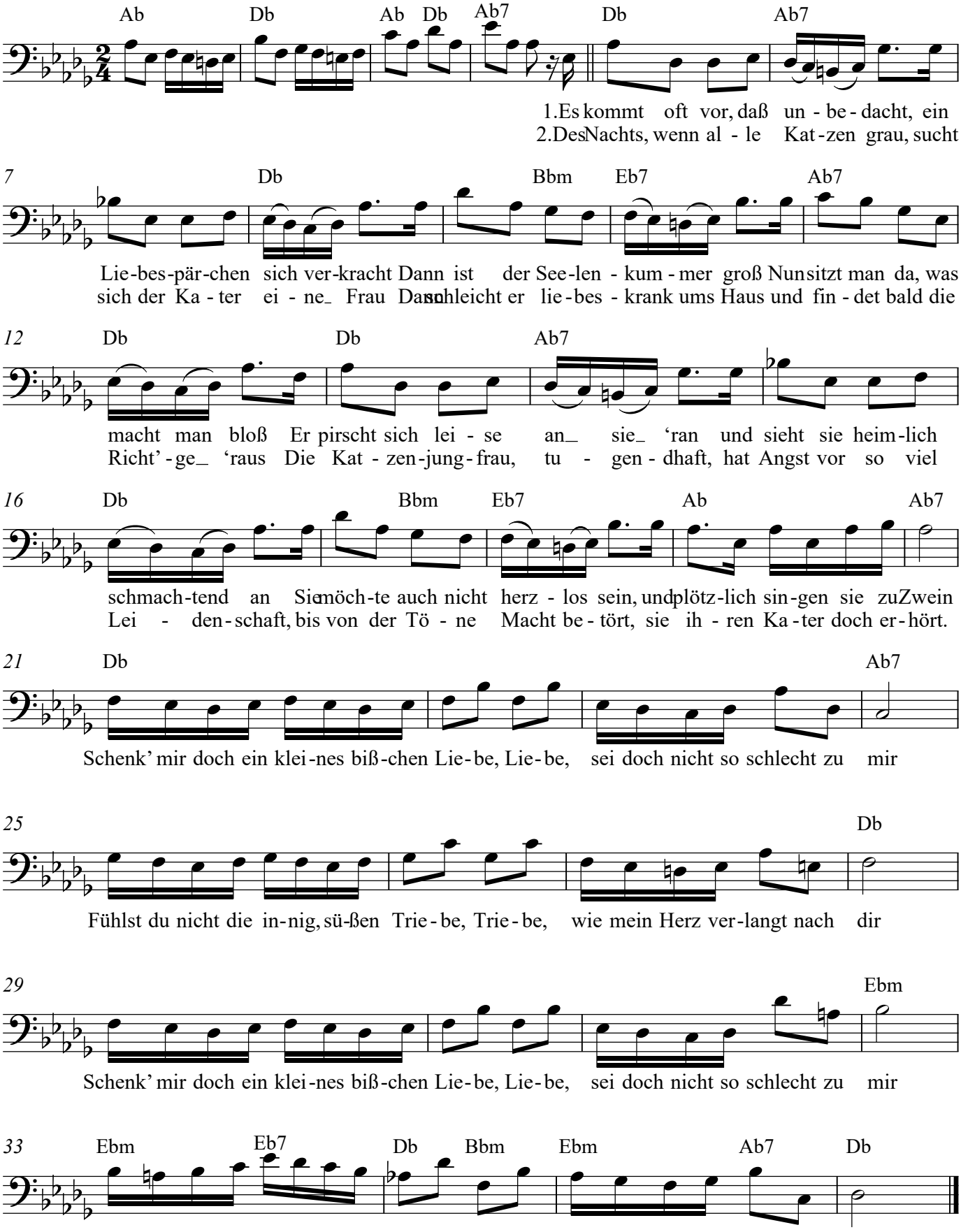
Paul Lincke
1866 - 1946