The Orange and the Green
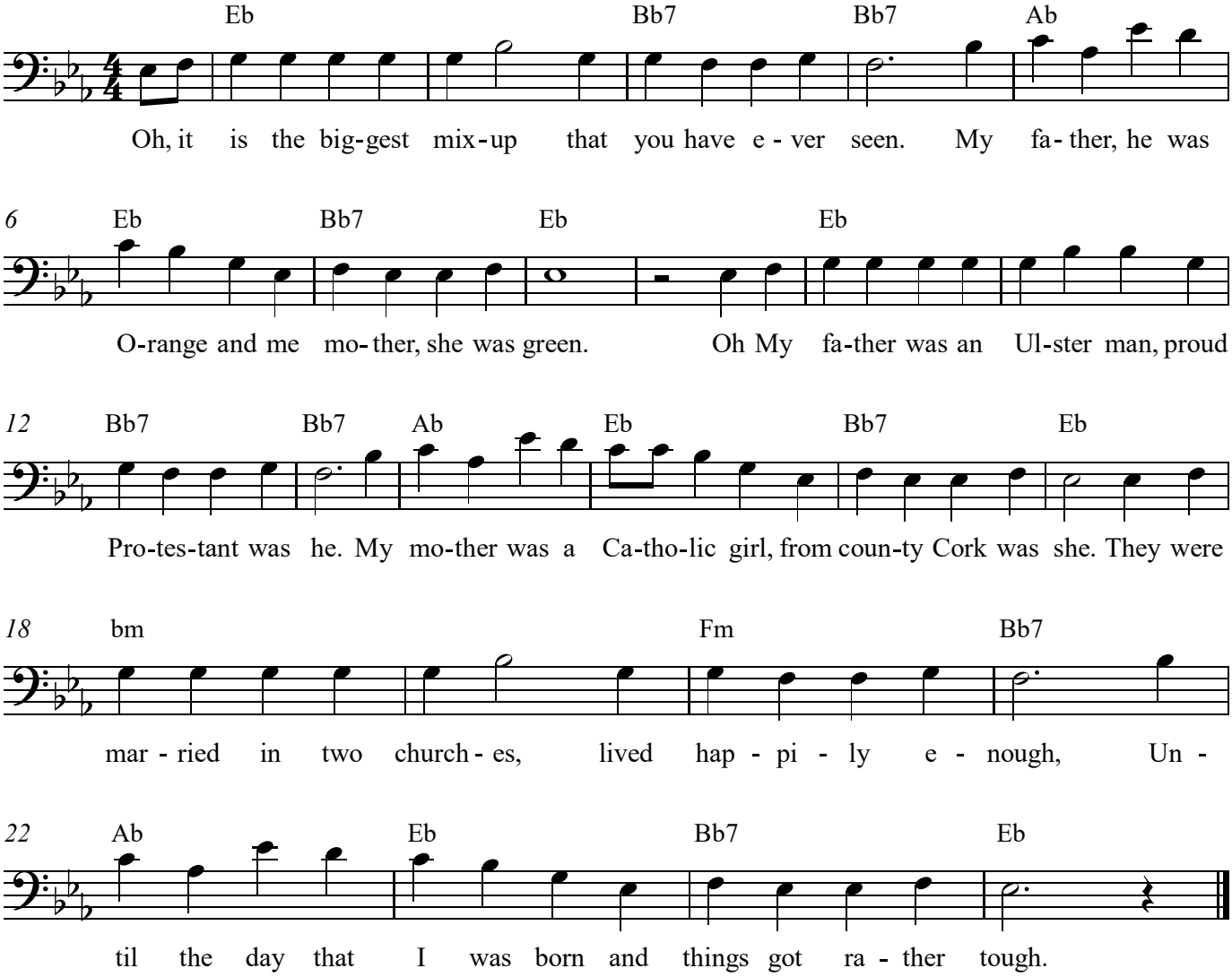
www.franzdorfer.com