Unsre Katz hat Junge g´habt
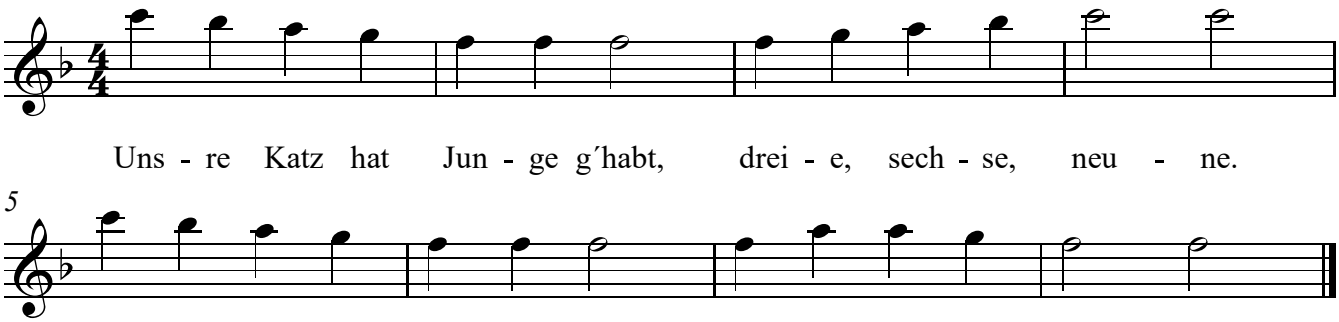
www.franzdorfer.com