What shall we do with the drunken sailor
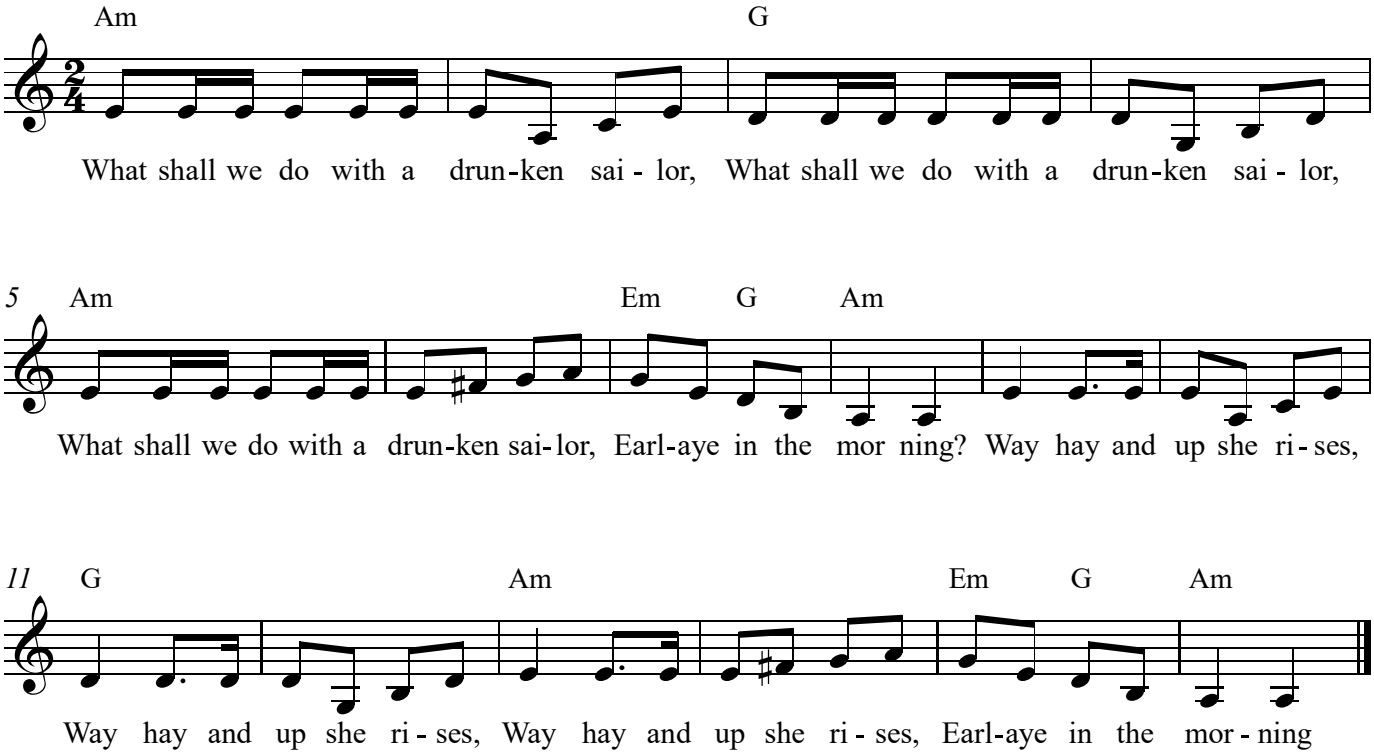
www.franzdorfer.com