When the Saints Go Marchin In

www.franzdorfer.com

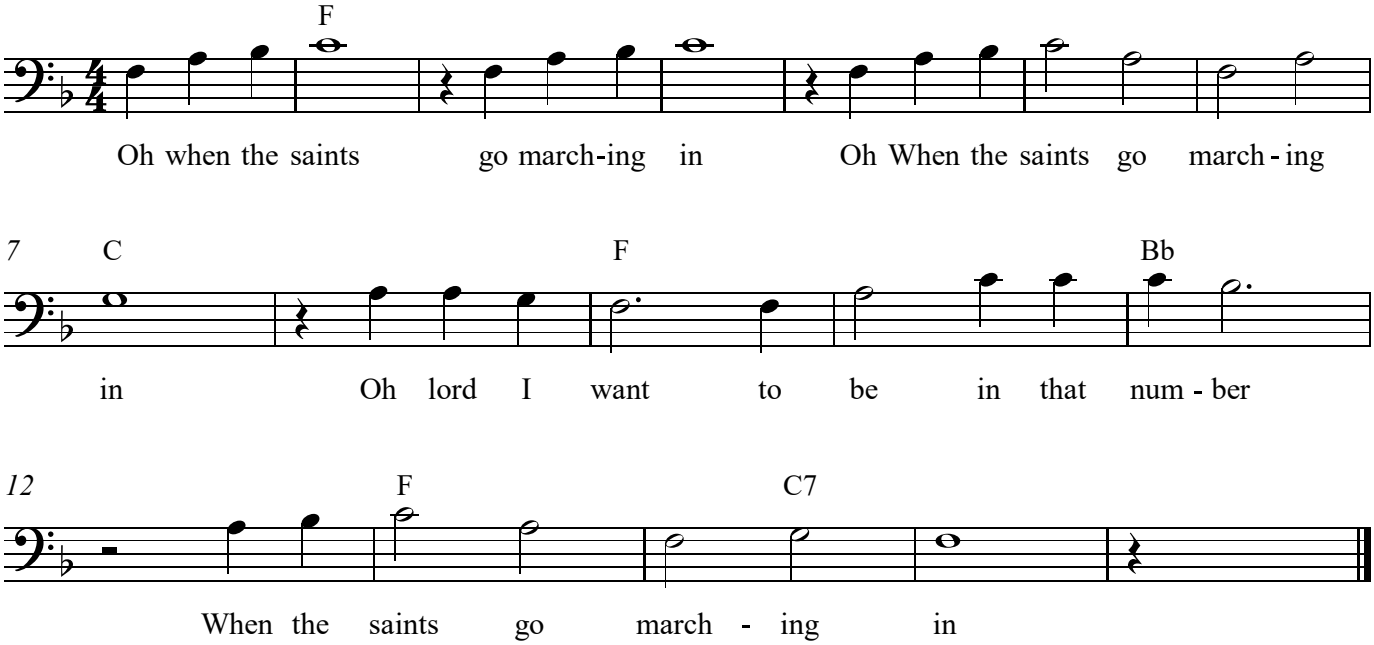

And when the sun begins to shine
And when the sun begins to shine
Oh lord I want to be in that number
When the saints go marching in

When the moon turns red with blood
When the moon turns red with blood
Oh lord I want to be in that number
When the saints go marching in

On that hallelujah day
On that hallelujah day
Oh lord I want to be in that number
When the saints go marching in

Oh when the trumpet sounds the call
Oh when the trumpet sounds the call
Oh lord I want to be in that number
When the saints go marching in