Die schöne Burgenländerin
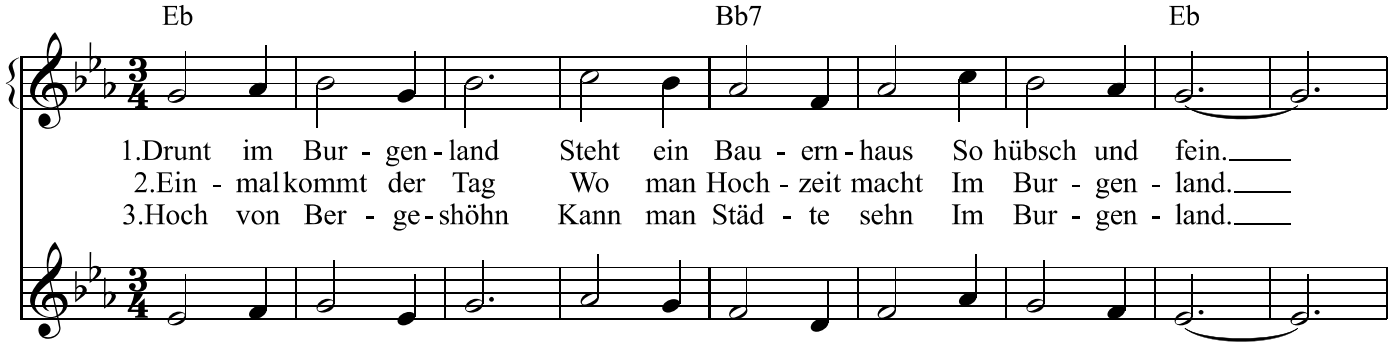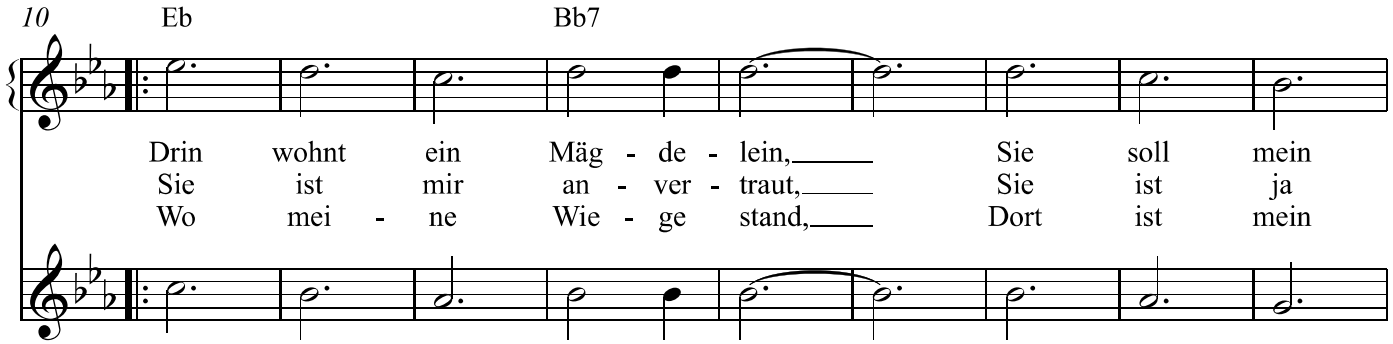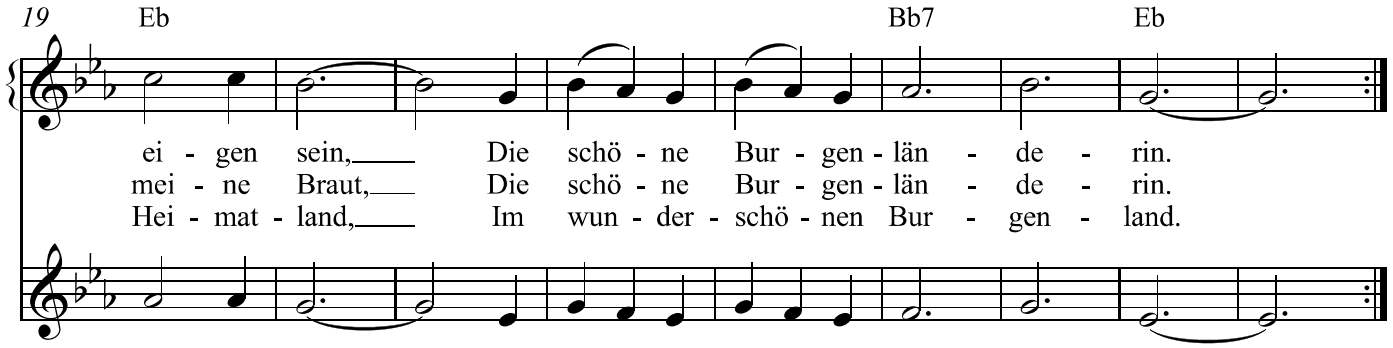
www.franzdorfer.com