Dormi, dormi el Bambim

www.franzdorfer.com
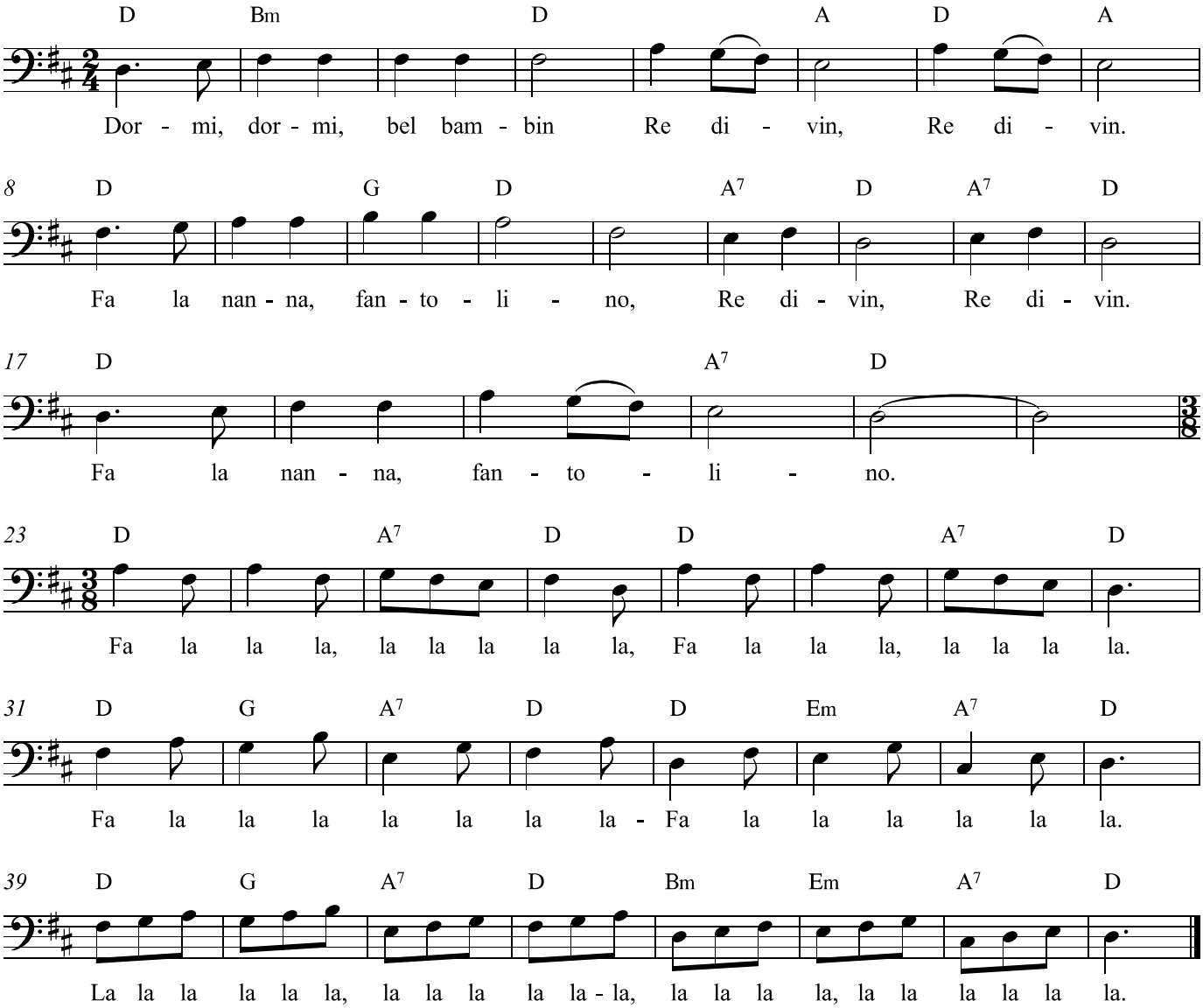
Trad.