Lasst uns erfreuen

www.franzdorfer.com
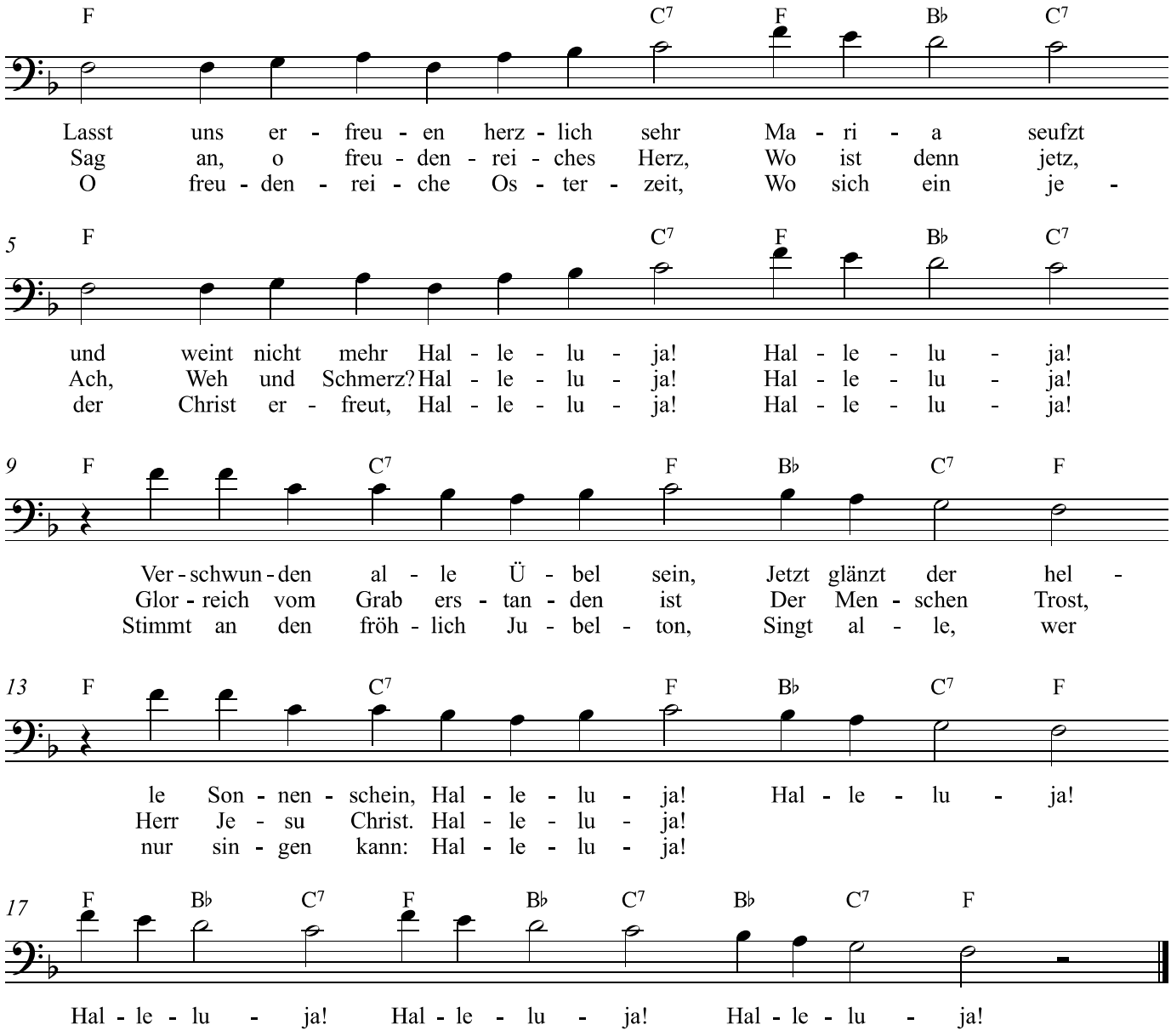
Friedrich Spee von Langenfeld (1623) — Köln: 1623