Tom Dooley

www.franzdorfer.com
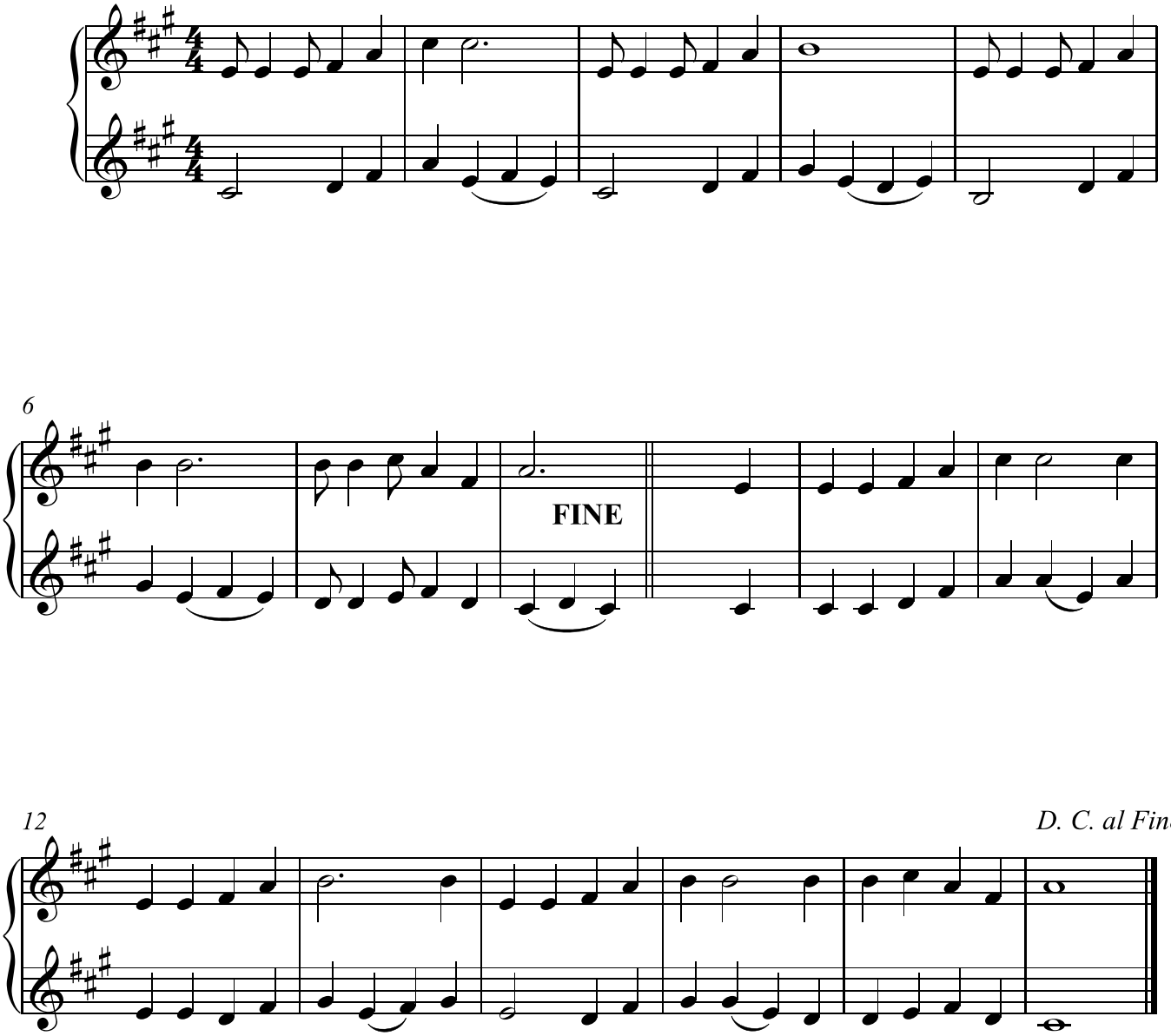
Trad.