Wer unterm Schutz des Höchsten steht

www.franzdorfer.com
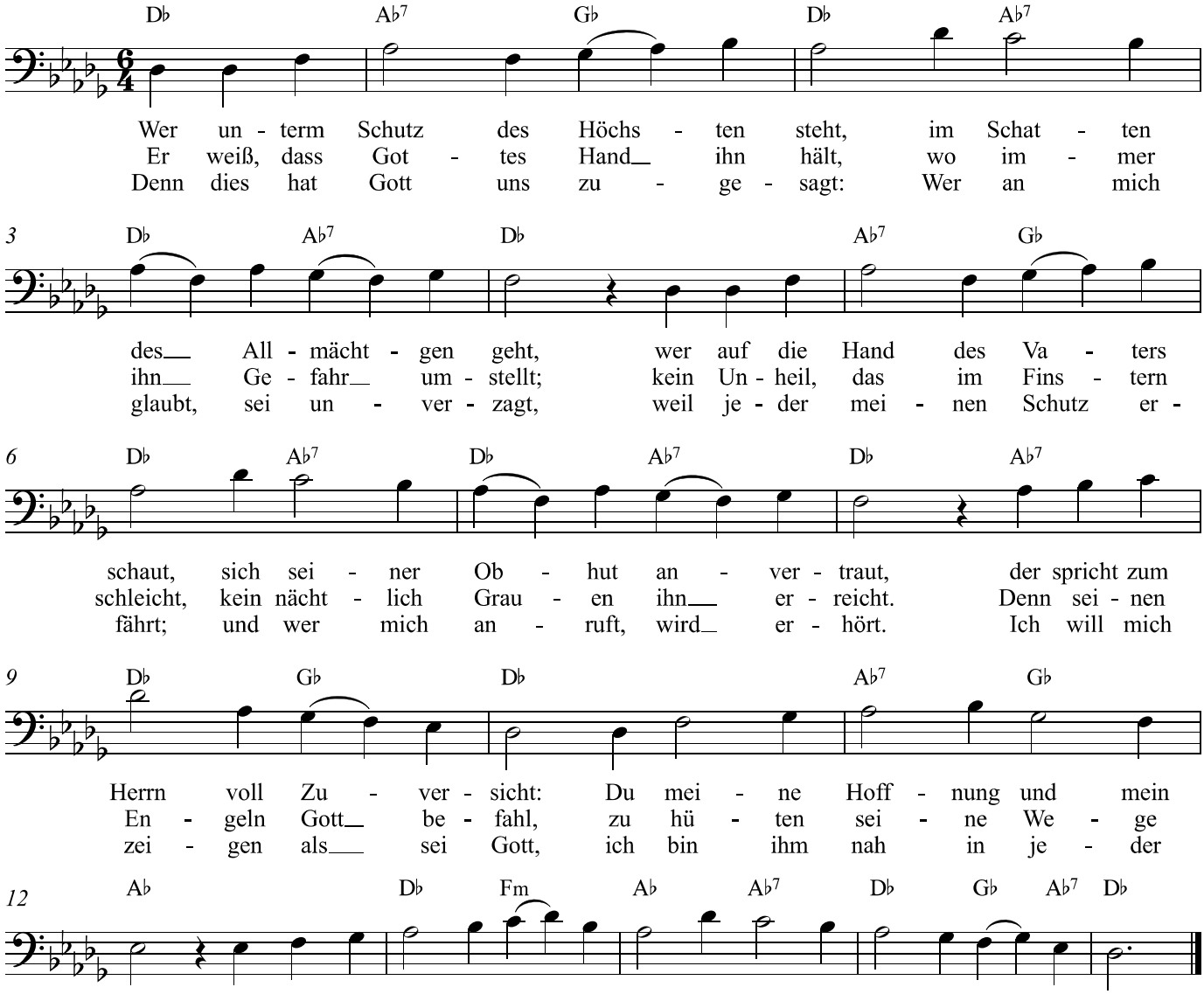
Michael Vehe (1537)