Im Wald draußt is schön

www.franzdorfer.com
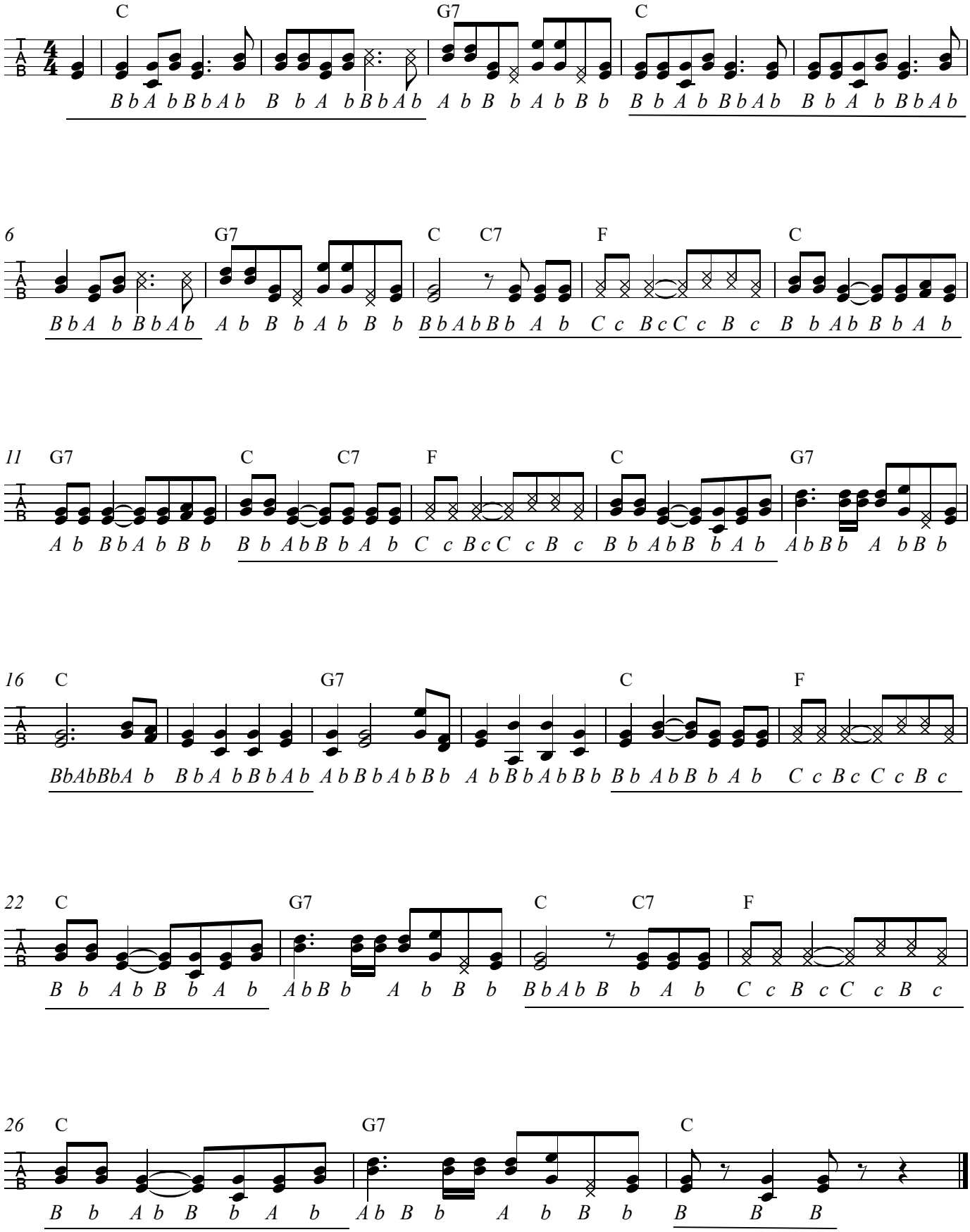
Rudolf Kronegger