Es tönen die Lieder
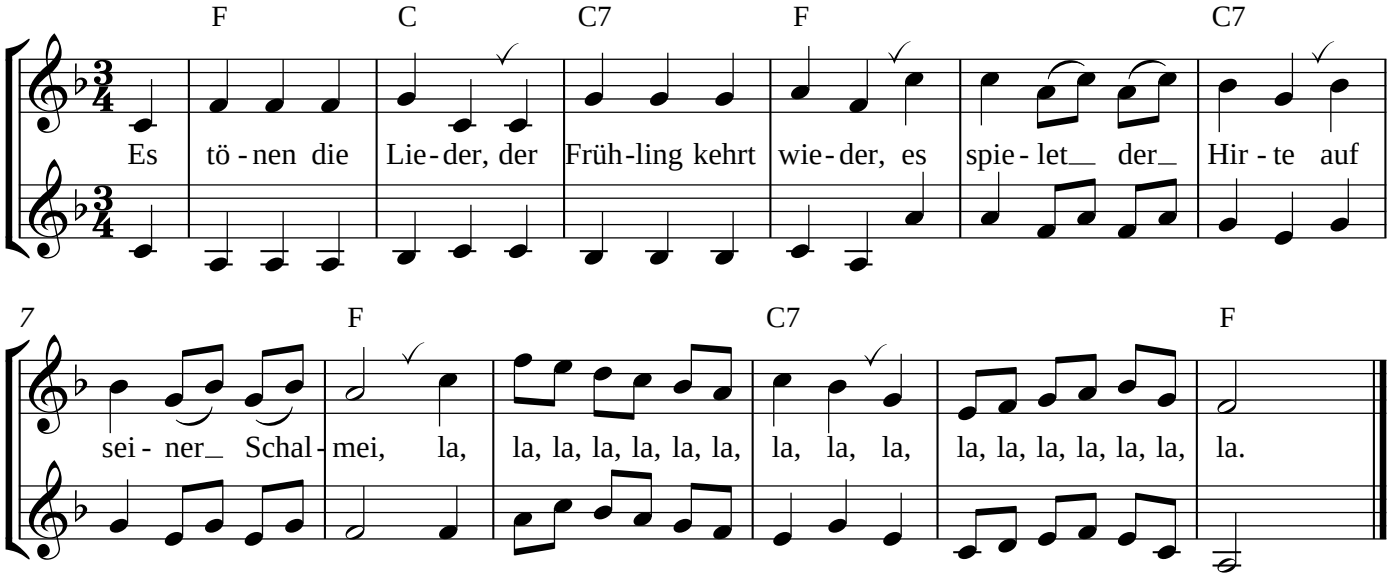
www.musicaktiv.com