El Condor Pasa
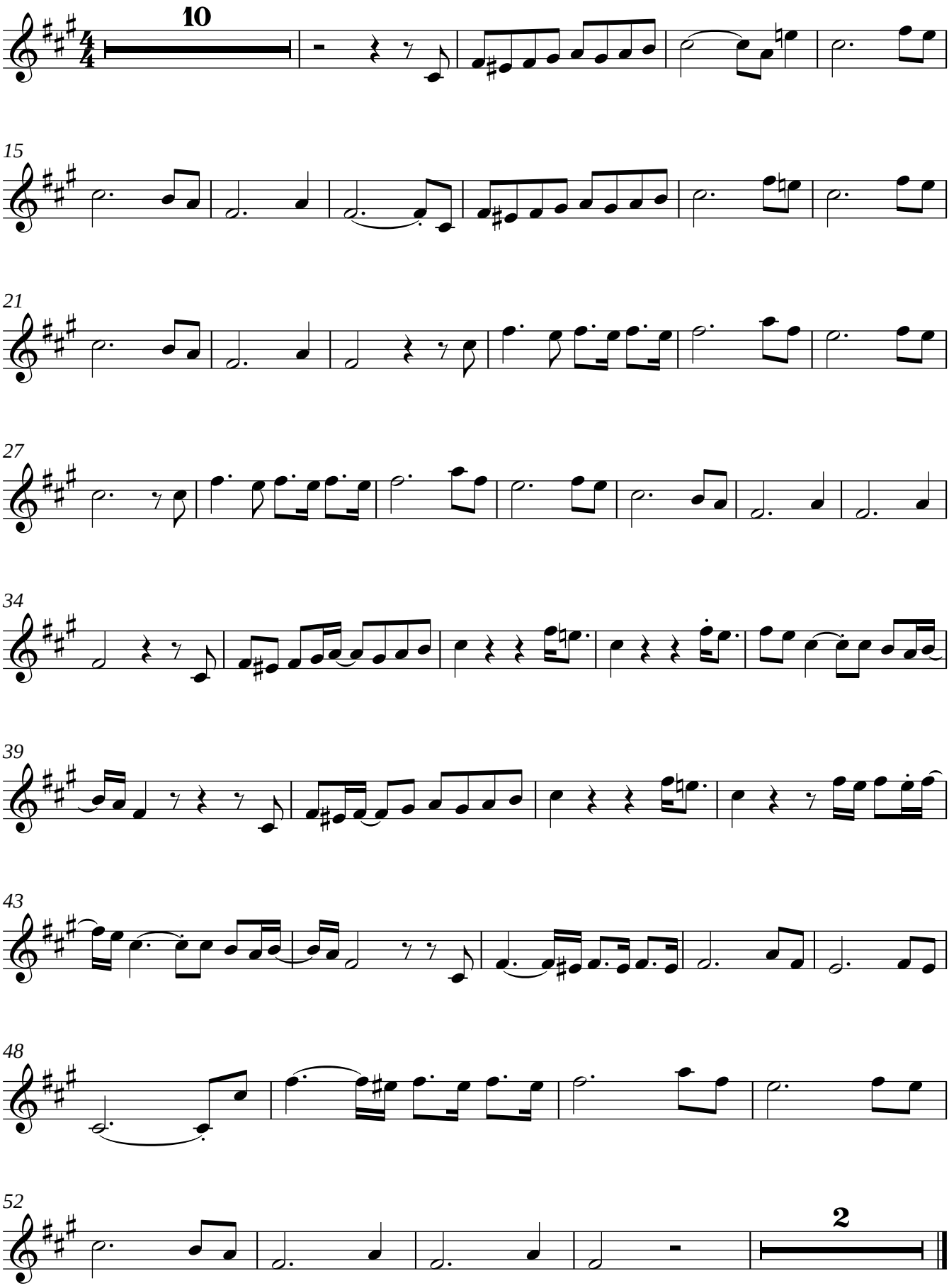
www.franzdorfer.com