

1. Posaune

Missa St. Caroli Borromaei

www.franzdorfer.com

Max Filke

Andante ♩ = 98

TACET

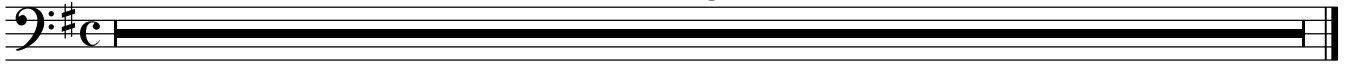

Gloria

35 *Allegro moderato* ♩ = 108

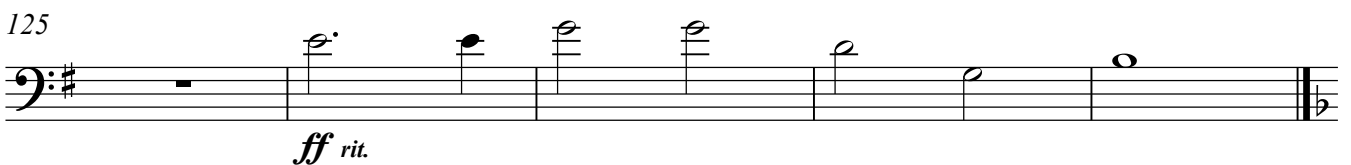
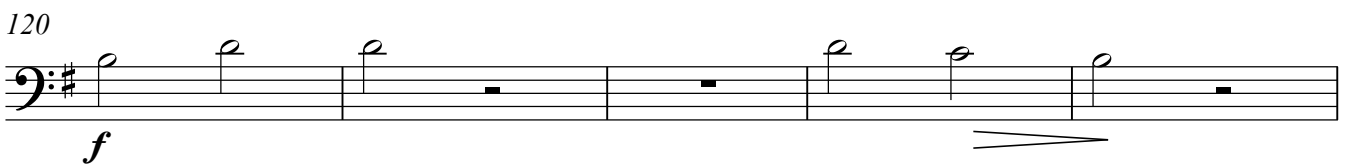
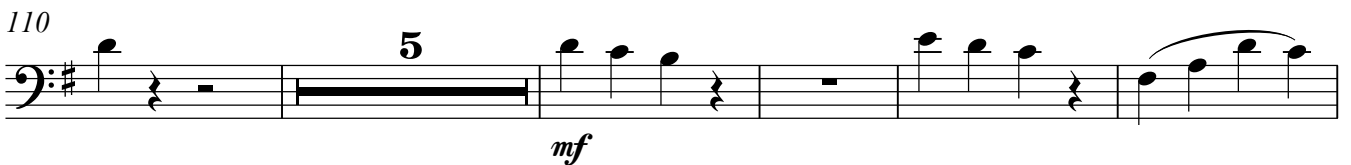
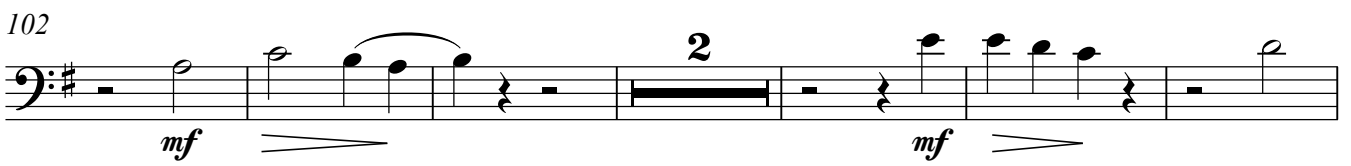
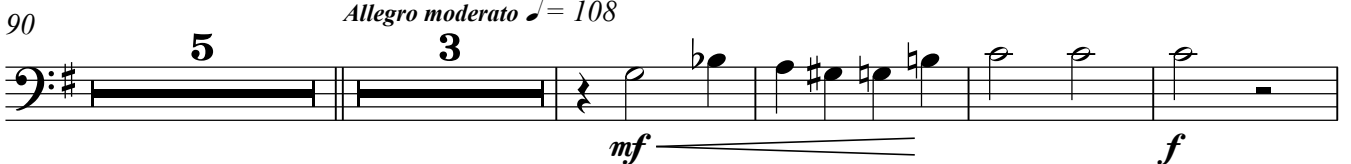
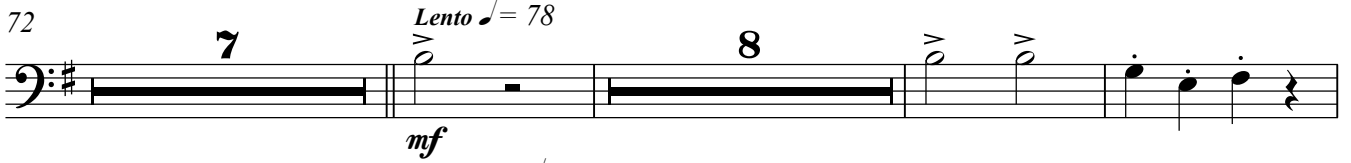
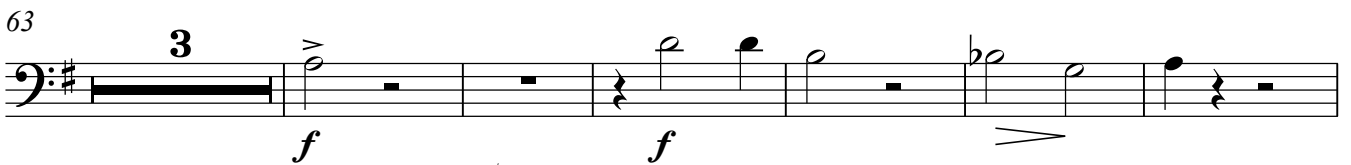
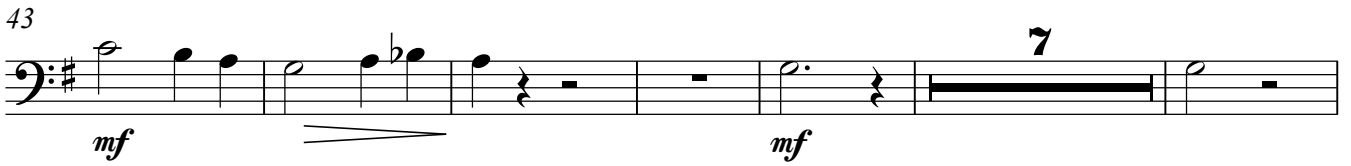
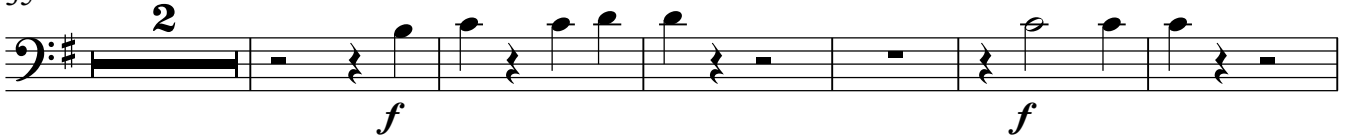

1. Posaune
Credo

2

130 *Allegro* ♩ = 120

4 10 *f*

148 *mf* *p* *p*

154 8 5 *f* *mf*

171 3

178 6 17 *Lento* ♩ = 85

202 *Allegro* ♩ = 120 2 *f* *p* *mf*

209 4 *f*

218 *Lento* ♩ = 78 3 *Allegro* ♩ = 120 20 *f*

244 5 *mf* *dolce* 4 *f*

257 14 *p* *mf* *f*

276 *f* *rit.*

Sanctus

282 *Moderato* ♩ = 108

4 4 *f*

296 *Allegro* ♩ = 120

3 *f* *mf*

304 *Un poco più mosso* ♩ = 125

2 *mf* *f*

311

ff

Benedictus

318 *Andante* ♩ = 98

2 18 *mf*

Allegro ♩ = 120

342

f *f*

346

ff

Agnus

350 *Moderato molto*

14 *mf* *pp* *pp*

370

2 *pp* *ppp* *mf* *p*

377

3 11 *Moderato* ♩ = 108 *p*