

Andante ♩ = 98

TACET

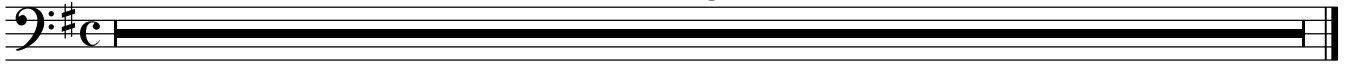

Gloria

35 *Allegro moderato* ♩ = 108

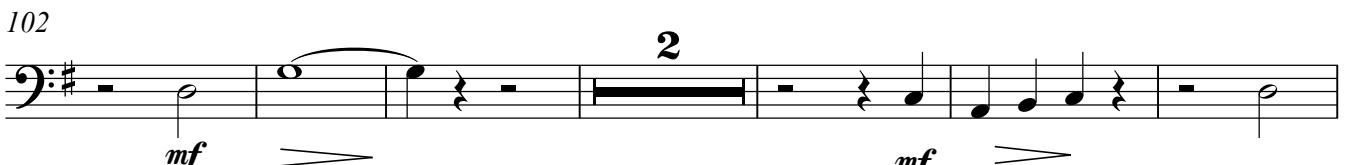
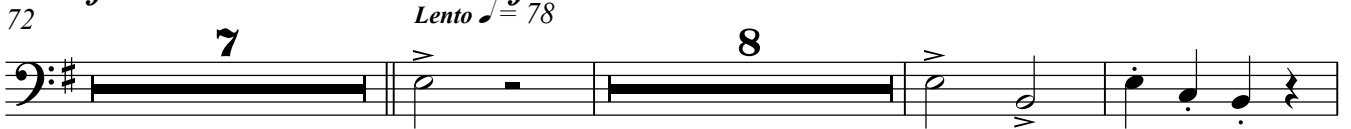

2. Posaune
Credo

2

130 *Allegro* ♩ = 120

4 8

mf f

146

mf > p p

153

8

f pp

167

mf < 3

176

p

181

3 17

Lento ♩ = 85

202 *Allegro* ♩ = 120

2

f p mf

209

f 4

218 *Lento* ♩ = 78 *Allegro* ♩ = 120

3 20

f

244

5 4

mf dolce > f

258

pp 10 p <

274

mf f f

278

rit.

Sanctus

282 Moderato $\text{♩} = 108$
4 4

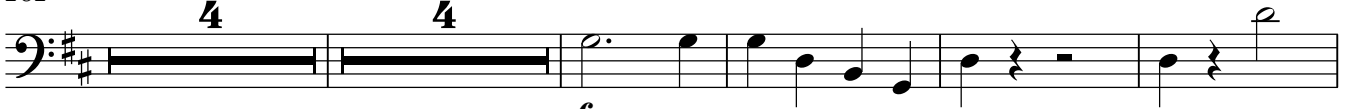

294 *f*
Allegro $\text{♩} = 120$
3

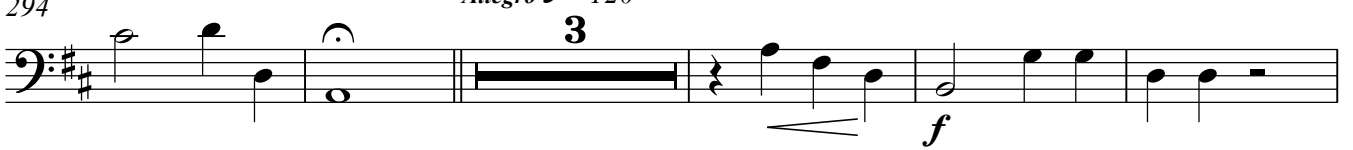

302 *mf*
Un poco più mosso $\text{♩} = 125$
2 4

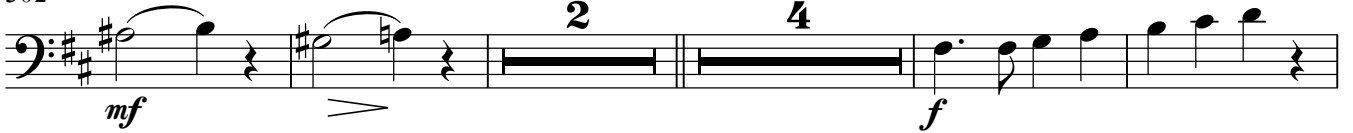

312

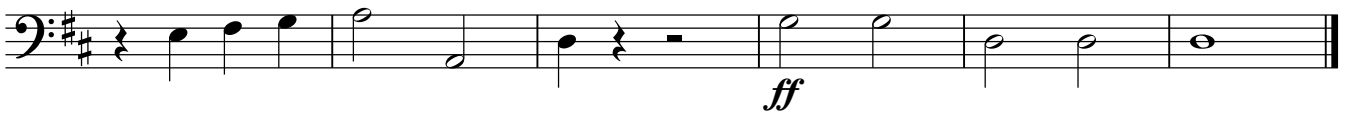

Benedictus

318 Andante $\text{♩} = 98$
2 18 Allegro $\text{♩} = 120$
4

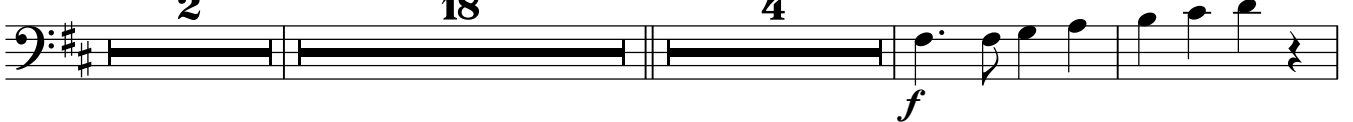

344

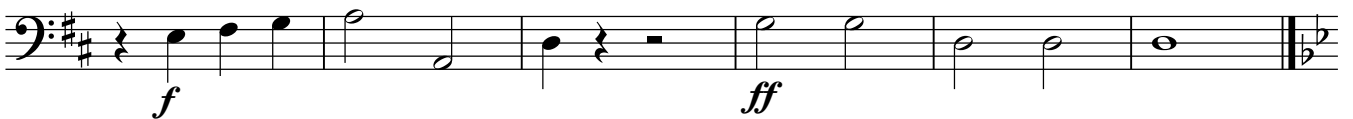

Agnus

350 Moderato molto
10

366

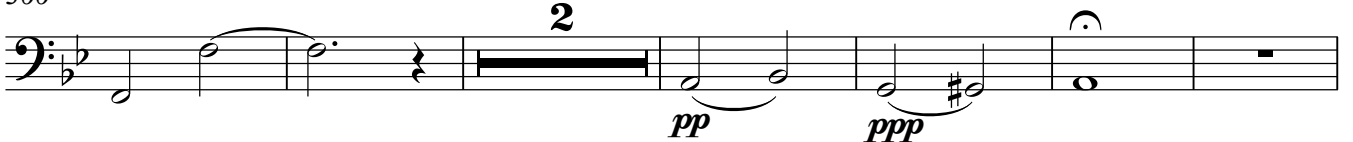

374

381 Moderato $\text{♩} = 108$
7

