Happy Birthday
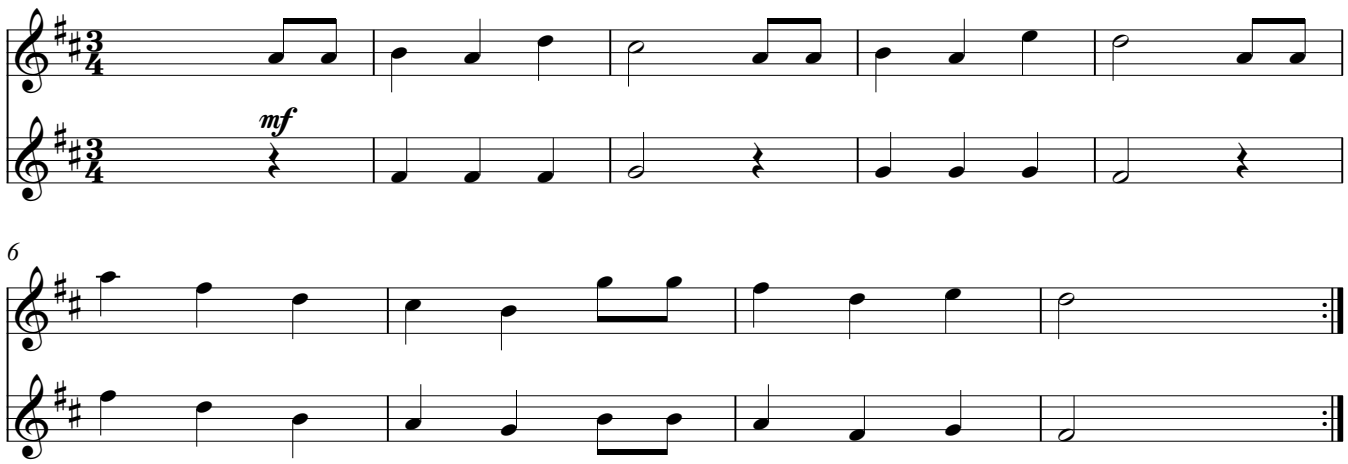
www.franzdorfer.com