

Rondo - Divertimento II - KV439b

www.franzdorfer.com

2.Klarinette in B

W. A. Mozart

Allegro

2.Klarinette in B

77

87

98

107

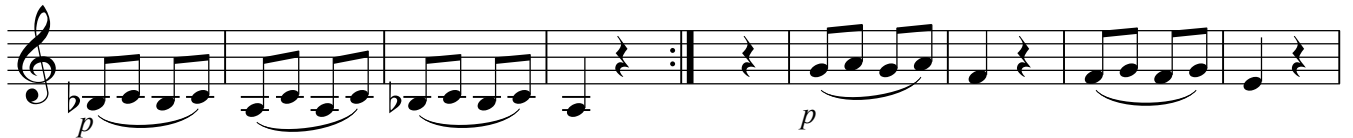

116

126

136

144

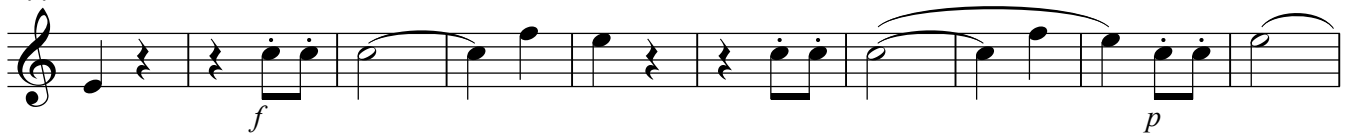

154

